LOS ANGELES DAILY TIMES.

VOL. X---NO. 87. | LOS ANGELES, CALIFORNIA, FRIDAY MORNING, SEPTEMBER 10, 1886. | FIVE CENTS.

THE WEATHER.

LOCAL BULLETIN.

LOS ANGELES SIGNAL OFFICE, Sept. 9.—At 4:07 a.m. to-day the thermometer registered 64; at 12:07 p.m. 86, and at 7:07 p.m. 65. Barometer for corresponding periods, 29.85, 29.81, 29.77. Maximum temperature, 87.0, minimum, 51.0 Weather at 7:07 p. m., clear.

The Times.

Office—Temple, Main and New High

SENATOR Edmunds it will remain.

THE Queen of Spain is very sick. So is Mrs. Jones.

KEEP an eye on the political burglars to-day and to-morrow.

EVEN Morocco feels free to mount the neck of an American citizen.

THE one-mile bicycle record was broken at Hartford yesterday.

ADMISSION Day in Los Angeles was not overwhelmingly celebrated.

WELL-DESERVED recognition of Gen. Crook's work is heard from Washington.

EVEN the ocean steamers have to have their share of the earthquake sensation.

THE latest number of Mexico's serial revolution is looming up bigger than a house.

THE Grand Jury which convenes to-day, should dig deep and spare no gophers.

ANOTHER terrene shiver shows ill-fated Charleston that she is not yet out of the woods.

THE misery in Carleston grows more touching with every day's dispatches. The country is handsomely responding to the demand upon its charitable sympathy.

H. S. BARKHAUS, the clever young California caricaturist who was well-known upon the coast by his cartoons in the Wasp, is dead at the very opening of a promising career.

AND now we are told that Geronimo did not surrender unconditionally after all. To those who know anything of the Apache situation, the story that he did has all along seemed aprocryphal.

THE citizens will need not only to put up respectable, honest, unhandcuffed delegates to the County Convention, but also to see that they have earnest and solid workers at the polls with their tickets, all to-morrow afternoon.

THE President, half a dozen guides, and as many dogs, wasted Wednesday in vain perspiration after deer. This is noted for the benefit of Br'er G. William Curtis, who will now have to concede that Grover is but human after all.

THE Republican who stays away from the primaries to-morrow cannot hug to himself the delusion that he is any better than the corruptest of the bosses. They have something to gain, but he will become an accessory after the burglary, from sheer laziness.

IN 1854 Washington Bartlett, the Democratic candidate for Governor of California, was publishing a Know-Nothing paper; and in the same year voted for the Know-Nothing candidate for Governor, J. Neeley Johnson. This record will hardly endear him to his party.

IF even the Apache renegades were sent in a locked box-car which was not opened between Bowie Station, Arizona, and some point in Texas—as the dispatches allege—it was a barbarity for which there could be no apology. In civilized countries a man dare not treat beef cattle in that way.

THE Express pretends to doubt the authenticity of Chancellor Hartson's remarks about Walter S. Moore. The remarks, as printed in the TIMES, were actually made by Mr. Hartson, on two different occasions here, and the TIMES stands ready to prove it by as reliable citizens as there are in Los Angeles.

THE caucuses to-night will be respectively called to order by members of the County Central Committee. Some bosses have stolen into that committee, and it is proposed by them to have the thing cocked and primed so that, as soon as the meeting is called to order, their heelers will insert the wedge end of the slate and drive it home with a rush, unless headed off. It will pay the voters to night to be on their guard as to the organization of the caucuses.

THE Republicans of every ward will meet in caucus to-night at 7:30. The voters of the First ward will convene at the Southern Hotel; those of the Second ward at the County Courthouse; those of the Third ward at the City Hall; those of the Fourth ward at the engine house on Main street, close to the Grand Opera House, and those of the Fifth ward at the Morris Vineyard Hose Company's hall, California street. Republicans who are not fully content to be disfranchised by the bosses, will be on hand.

THE Pasadena Star frankly asks why Moore's candidacy was not openly opposed before the nomination. The TIMES as frankly answers that the honorable men of the Republican party regarded his candidacy as a cheeky joke—a joke which stood no chance of becoming sober earnest. The best-posted observers in the State, outside of the bosses, laughed at his chances up to the day Judge Brunson was defeated. To attack him when his nomination seemed impossible, looked gratuitous cruelty. As soon as it became evident that the crooked combination which assassinated Judge Brunson might elect Moore, the TIMES spoke unmistakably. As to Mr. Moore's unfitness, let the Star consult the best Republicans in Los Angeles—not men who have axes to grind, but disinterested, honest citizens.

Their Love for Liquor.

[New York Sun.]

"Yes," said a Kentuckian who had been in the far West, "Indians are powerful fond of whisky. Let 'em once get the taste of whisky an' they'll give up everything for it. An old chief out in Western Dakota offered me a pony, saddle, bridle, blanket, and I don't know what else, for a pint of whisky I had with me."

"And you wouldn't give it to him?"

"Not much. That was the last pint I had left. But it shows how fond Indians are of whisky."

WASHINGTON.

The Government Likely to Find Geronimo

A WHITE ELEPHANT OF IMMENSE SIZE.

What the State Department Says About the Alleged Outrages on Americans in Lower California

Associated Press Dispatches to The Times.

WASHINGTON, Sept. 9.—Gen. Drum, Acting Secretary of War, having been authorized by the President to use his discretion in the treatment of the captured Apaches, has instructed Gen. Miles to remove Geronimo and his band to some secure place of confinement, and while it is not yet known at present where they have been taken, it is surmised that the captives have been removed to Fort Bliss, Texas, or some neighboring point. It was not deemed prudent to allow the Indians to remain at Fort Bowie, as in the event of an escape to the adjacent mountains it would be almost impossible to recapture them. Despite the announcement made in the official telegram that Geronimo's surrender was unconditional, the belief is growing at the War Department, based on the chief's well-earned reputation as a strategist, that he has made some conditions with his captors that will at least prevent his trial in Arizona. In the absence of a more definite understanding on the subject at headquarters it is tolerably certain that the Indians will be held at some Texas fort as prisoners of war until President Cleveland returns and expresses his wishes in the matter. It is believed by officers competent to judge, that a civil trial of the captives would be a failure, as no evidence of legal weight could be adduced to bring the murders, that have been committed home to any of these Indians. Little better results would attend a trial by a military commission, for the same reason, and it is felt that the only feasible solution of the question of the treatment of Geronimo and his band would be his removal to a reservation, probably in Florida, where, from the surroundings, escape would be impossible.

THE DEATH PENALTY DEMANDED.

Atkins, Commissioner of Indian Affairs, is quoted by the Post as insisting that Geronimo must be put to death. "The President," he says, "will probably acquiesce in whatever proposition Gen. Miles makes for disposing of the murderers. His proposition will doubtless be a court-martial, which will not fail to award the death sentence. There is no doubt that the public sentiment of the country demands the death of Geronimo."

THE OTHER SIDE.

An Explanation of the Latest Alleged Mexican Outrage.

WASHINGTON, Sept. 9.—The cases of Wood and Gaskill, arrested by Mexicans in Lower California, have been before the State Department for some time, and it is asserted that nothing has been left undone by the Mexican Consul at La Paz, acting under the instructions of the Secretary of State, to see that the prisoners receive the protection they are entitled to. They are accused by the Mexican authorities of having murdered a fellowAmerican. The Mexicans claim that the body of the murdered man was found, and that all the evidence at hand pointed to Wood and Gaskill as the guilty parties. If there has been unreasonable delay or irregularity of procedure, as seems to be claimed in the prisoners' appeal to the Governor of Texas, the fact has not yet been known at the department.

SEDGWICK.

Bayard's Envoy Denies the Charges Against Him.

NEW YORK, Sept 9.—A. G. Sedgwick, special envoy to Mexico, publishes the following card in the Evening Post, dated at the City of Mexico, September 3d:

"A week ago I went to a ball and stayed to the end. I went home and to bed. Early the next morning my friend, Guirand, came to call upon me, and found me dressing, and we went out. All the officers and members of the Jockey Club, who are the principal people of the city, have signed a letter exonerating me from all improper behavior at any time during the ball. Gentlemen who saw me return from the ball have signed a card that they observed nothing exceptional as I went towards my room. I have Guirand's statement, in writing, as to his call in the morning, besides the statement of the hotel manager that no scene or row took place at the hotel; also, that I went to my room after the ball. No eye-witness has ever been produced, and I only know from hearsay what stories are circulated in the United States. Secretary Bayard has telegraphed me that my personal denial of the scandal is enough. Make any use of this that you think proper."

THE SISTER REPUBLIC.

A Batch of Rumors About the Doings of Revolutionists.

ST. LOUIS, Sept. 9.—The Globe-Democrat's special from Matamoros, Mexico, says: Bad weather has intercepted telegraphic communications up the river, but it is reported that the revolutionists had a skirmish with federal troops near Chaco Escondido, and that Mauritio Cruz, with 140 men, is near Renosa. Heavy forces of cavalry from this city have been sent up the river. Yesterday a wagon train hauling goods from the San Miguel terminus of the Matamoras and Monterey road to Carmargo was attacked and captured by revolutionary bands, and some $1200 worth of prints and dry goods belonging to Carmargo merchants were carried off.

El Mounao, the revolutionary paper published in Brownsville, Texas, by Martinez, reports a small rising at Cruimas, San Carlos and other points. It sympathizes with the move, and says that the partisans are now quietly gathering arms, horses and munitions, and within a month a determined move will be made.

MARINE DISASTERS.

A Collision off Sandy Hook.—A Steamer Ashore.

NEW YORK, Sept. 9.—Capt. Morrow, of the tugboat Robert Robinson, reports a collision of the steamer City of Alexandria with the steam dredge at the Hook at 4:25 p. m. During a dense fog the City of Alexandria struck the dredge, which immediately sunk. The crew were picked up by the Robinson. Two of them were slightly injured. The damage to the steamer is unknown. It could not be ascertained whether the steamer proceeded on her course to Havana Owing to the fog, the dredge is in a very dangerous position, for a large number of steam and sailing crafts are bound in from the yacht race.

SANDY HOOK, Sept. 9.—It is rumored here that a steamer is ashore off Seabright. In all, six guns have been heard this evening since 7 o'clock, which were taken for signals of distress, but nothing definite can be learned.

Oppressed the Natives.

SAN FRANCISCO, Sept. 9.—The select committee appointed by the Hawaiian Legislature to investigate the charges of oppression preferred by inhabitants of the Island of Lanai against W. M. Gibson, Minister of the Interior, has reported, finding Mr. Gibson guilty of the charges brought against him. A final decision in the matter will not be reached until the cabinet has taken action in the matter.

STILL SHAKING.

Another Quake at Charleston—More Money Needed.

CHARLESTON, Sept. 9—The city is quiet to day, though the dream of absolute immunity from danger was rudely dispelled by a smart but ineffective shock of earthquake between 1 and 2 o'clock this morning. Shelter has been pretty well procured for all the homeless, but it is expected that rains will cause much suffering.

MUCH MONEY NEEDED.

NEW YORK, Sept. 9.—Mayor Courtenay of Charleston telegraphs Dr. Andrew Simonds, President of the First National Bank of Charleston, who is now in this city, that, in order to shelter the homeless people before cold weather sets in, from $500,000 to $700,000 will be immediately required. The Mayor estimated the total damage to property by the earthquake at from $5,000,000 to $6,000,000. The Produce Exchange Charleston fund amounts to $7,186; the Stock Exchange fund to $12,800, and the Cotton Exchange to $6,492. The fund at Boston amounts to $20,000; at Buffalo to $4,000, and in other cities to lesser amounts.

THE RELIEF WORK.

NEW YORK, Sept. 9.—At a meeting of the Charleston Relief Committee at the Chamber of Commerce to-day, Mr. Clyde, of the Clyde (Charleston) line, reported that the Captain of the Delaware, who was an eye-witness to the scenes of suffering and misery during the first four days of the earthquake at Charleston, described the misery as touching in the extreme. The Captain said that but one-half the particulars had been told. General accounts had been published, but it did not state the ways in which the people suffered, especially that the earthquake struck at all, rich and poor alike. People well to do, having plenty of stores and supplies on hand, were cut off from their kitchens and cellars by the danger attending entrance into the dwellings. Hence there were delicately nurtured people without food and half-naked, forced to remain out exposed to the deadly night air. For four days the Delaware lay in the harbor. The captain had his ship full every night of sufferers. He fed all he could in the daytime. The great need now was money to buy supplies of food.

The Tent Committee reported that the Acting Secretary of the Navy had notified them that there were large amounts of condemned canvas on hand in the department which would be at the disposal of the committee. The Mayor of Charleston will be notified at once of this fact V. M. Moore was added to the Sub-Committee on Charleston Sufferers, and made chairman. Additional subscriptions of $6012 were reported, making the total amount $93,703.

POLITICAL.

The Nevada Democracy—Edmunds Will Return to the Senate.

ELKO, Nev., Sept. 9.—The Democratic State Convention opened here to-day. Theodore Winters, N. H. Mason, J. W. Adams, Col. George H. Hardin and R. Sadler are candidates for the Governorship, with Adams in the lead. George W. Cassidy and J. H. McMillan are the Congressional candidates. The convention was called to order at 2 p. m. by Chairman of the State Central Committee Hagerman. T. J. Bell, of Nye, was elected temporary chairman. The Committee on Credentials was appointed, and the convention adjourned until 9 a. m. to-morrow.

EDMUNDS'S RETURN ASSURED.

BURLINGTON, Vt., Sept. 9.—Two hundred and five out of 240 towns have made returns, and the result shows that Edmunds is assured of re-election by an overwhelming majority.

IN WASHINGTON TERRITORY.

TACOMA, W. T., Sept. 9—The Republican Convention of Washington Territory nominated Charles M. Bradshaw for Delegate to Congress.

CONNECTICUT REPUBLICANS.

HARTFORD, Conn., Sept. 9.—The Republican State Convention assembled this morning. Phineas C. Lowther was nominated for Governor. Thomas Clark was nominated for Comptroller. The Committee on Resolutions then reported a platform. It favors tariff upon imported productions of foreign labor, fairly and justly adjusted, to protect the interests of American workers. It denounces the present national administration for indefensible vetoes of meritorious pension bills, and condemns the undignified language in which said vetoes are expressed. It favors the maintenance of gold and silver in friendly relations, and the application of the surplus in the treasury to the reduction of the national debt.

NO RACE.

Second Contest Between Mayflower and Galatea Postponed.

SANDY HOOK, Sept. 9.—The second race of the international yacht contest is being sailed to-day. The yachts got off shortly after 11 a. m., but the fog put them completely out of view off Scotland lightship. A tug boat captain who has just come in from off-shore reports that when he left the yachts, the Mayflower was about one-eighth of a mile ahead. Both were on their second starboard tack, standing towards Rockaway Beach. The Galatea started ahead in the race from Scotland lightship.

SANDY HOOK, Sept. 9.—The velocity of the wind is twenty-two miles an hour, and still holds from the east. The sea is covered with white-caps, and a very heavy surf is pounding on the beach here. There are no signs of a let-up in the storm. The fog has not lifted.

SANDY HOOK, 2:20 p. m., Sept. 9.—The fog is clearing away off-shore. The wind is still east, blowing fourteen miles. It is probable that the race will be finished by 5 o'clock.

NO RACE.

NEW YORK, Sept. 9.—There are plenty of disappointed yachtsmen in New York to night, for the second race of the international series has been postponed until Saturday. After sailing in a fresh breeze from the eastward for four hours, the Mayflower and Galatea, with an accompanying fleet of nearly a hundred vessels, were enveloped in thick fog, ten miles east of Sandy Hook lightship, and were compelled to abandon the race. When the Mayflower rounded the outer mark, 20 miles east of Scotland lightship, at 4 hours, 26 minutes, 23 seconds, the Galatea was not in sight from that point. The Mayflower had outsailed her on every tack from the start, both carrying the same sail in a breeze that was steady from about east, with occasional rain squalls and a moderately heavy swell from that quarter. The Mayflower could not have finished the race in the allotted time of seven hours even if the weather remained clear.

A CHALLENGE TO THE GALATEA.

NEW YORK, Sept. 9.—Gen. Paine called on Lieut. Henn yesterday morning, and proposed after the international races to keep the Mayflower in commission in Marblehead bay until there came up a gale of wind; then in this gale he proposed to race the Galatea from Marblehead to Cape Cod. Lieut. Henn was somewhat taken aback at this bold challenge, and asked time to consider the matter. It is the general opinion that a race across Massachusetts bay in a gale of wind would be a much better test of the weatherly qualities of the American and English champions than a race around Bermuda.

The President's Deer-Hunt.

SARANAC INN, N. Y., Sept. 9.—Late last night, it was decided that a deer-hunt should take place to-day, and by daylight half a dozen guides and as many dogs were in readiness for the chase. The chase lasted until near noon, and the hunters returned empty-handed. The President will probably remain in the wilderness at least a week longer.

FOREIGN.

Alexander Receives an Ovation From His People.

RUSSIA FAR AHEAD IN THE BALKANS.

Bulgaria to Become a Russian Province—Irish Bishops Still Solid for Home Rule—Foreign Notes.

Associated Press Dispatches to The Times.

LOM PALANSKA (Bulgaria), Sept. 9.—Yesterday when Prince Alexander arrived here on his way out of Bulgaria, the streets were covered with triumphal arches. Everything was done to make the Prince feel that the people wished to look upon his departure as transient. The President of the Assembly, in his farewell address to the Prince, said that the Bulgarians would never forget that they owed to him everything they had secured as a united nation and that they would continue to consider him as their ruler, although he departed, and they hoped for his speedy return. The Prince, in his reply, said he was happy when Bulgaria was content. He would be ever ready to assist Bulgaria when she might be in need. "I hope to see you all again," he said, in conclusion. The school children of Lom Palanska strewed his path through the city with flowers.

THE PORTE'S POSITION.

CONSTANTINOPLE, Sept. 9.—In his note to the powers protesting against any foreign occupation of Bulgaria, the Porte refers to the representations of M. Stamboulcff and M. Radoslavoff, made to the Ottoman Commissioner at Sofia, with the object of obtaining, before Prince Alexander left, assurances from the suzerain court and powers that there would be no foreign occupation of Bulgaria nor any interference with the rights of Bulgarian independence, whose safeguarding was guaranteed by treaties. The Porte says it consented to Alexander's departure from Bulgaria, and has informed the Bulgarian government that there will be no intervention so long as its legality is maintained and Bulgaria fulfills her duty toward her suzerain, and suggests to the powers to favorably consider the step the Bulgarian government has taken, because it is important to terminate the abnormal situation in Bulgaria and Eastern Roumelia. Moreover, the Porte adds, Russia has declared that she had no intention to intervene in Bulgaria if Prince Alexander left the country. In conclusion, the Porte asks the Powers to reply as promptly as possible in order to enable Turkey to give the Bulgarian Government the assurance required.

OVATIONS TO ALEXANDER.

LONDON, Sept. 9.—Alexander's triumphant progress is almost without parallel. At every village in Bulgaria through which he passed, the peasants were awaiting his coming, and he was everywhere greeted with enthusiasm Similar scenes occurred on the Roumanian shore and in Austria. After the Prince had departed for Pesth, a hostile demonstration was made before the Russian consulate, and the police had to be summoned to disperse the crowds. At Presburg and other places large crowds were assembled to do honor to the Prince.

The Berlin correspondent of the Times says: "The opinion gains ground that the Czar's action was due more to personal than political motives, and that he only wanted to avenge himself on Alexander."

BERLIN, Sept. 9.—The Minister of War has received from Prince Alexander, a dispatch asking that he be allowed to resume the duties of a German soldier.

HOSTILE UTTERANCES.

LONDON, Sept. 9.—The Moscow Viedomosti says that Russia has still to deal with English intrigues and Battenburgism in Bulgaria.

RUSSIA WILL INTERVENE.

LONDON, Sept. 6.—Surprise is expressed at St. Petersburg at the statement in Prince Alexander's proclamation that the Czar had promised to respect the independence and liberty of Bulgaria. Such promise, it is declared, was not made by the Czar.

The Standard prints an interview with a Russian representative at Philippopolis, in which the latter stated that Prince Dolgorouki would arrive immediately at Sofia as envoy of the Czar, that Russia would advocate amnesty, and that the War Minister of Bulgaria would be a Russian.

RUSSIA GAINS EVERY POINT.

NEW YORK, Sept. 9.—A special from London says: "The abdication of Prince Alexander has produced a genuine disappointment in England and perhaps in Austria. Nobody doubts any longer that Russia has had Bismarck's support throughout, and that Austria acquiesces, though not willingly. Russia is not to occupy Bulgaria or to assume an ostensible protectorate over that unhappy country, but a Russian civil commission goes to Sofia as soon as Alexander leaves that city, and a Russian officer takes charge of the Bulgarian army. Russia will have what she likes, power without responsibility. Probably Alexander, in the face of Russia and Germany, without the support of a single European power, with Bulgarian opinion divided, thanks to Russia's agency, had no choice but to retire. With him go the last hopes of Bulgarian independence. Bulgaria will become practically a Russian province. The experiment which England attempted of establishing independent nationalities in the East, and as a barrier to Russian aggression, has broken down. Russia apparently wins every point in the present game. The Bulgarian population counts for nothing in European diplomacy."

IRELAND.

The Bishops Again Declare for Home Rule.

DUBLIN, Sept. 9.—The conference of Catholic Bishops, at Maynooth, adopted resolutions to-day declaring that the Irish people appreciated Gladstone's efforts in behalf of Ireland, and that they still adhered to their demand for home rule, and indignantly deny the Tory assertions that if the Irish people were allowed to govern themselves in domestic affairs the Catholic majority would abuse the power conferred on an Irish Parliament and harass the Protestants of the country. The resolutions further declare that trouble and disorder in both Ireland and Great Britain will not cease until Ireland's right to administer her own laws is recognized. Walsh, Archbishop of Dublin; Croke, Archbishop of Cashel; McEvilly, Archbishop of Tuam; and twenty-three bishops were present at the conference when the resolutions were adopted.

United Ireland says that no power in Great Britain can collect "landlords' tribute" in Ireland in the face of an organized, united and level-headed people. The Catholic Bishops assembled at Maynooth have sent a memorial to the English government, urging the adoption of temporary measures to relieve the Irish tenantry and prevent outrages to which they might resort in simple desperation.

FOREIGN NOTES.

Trouble at Tangier — Alfonso's Widow in Poor Health.

LONDON, Sept. 9.—A telegram from Tangier to the Pall Mall Gazette says: An American citizen named Pedicaris, a resident there, has been fined and imprisoned by the American Consul. He was charged with having offered armed resistance to native officials and officials from the American consulate, who were endeavoring to enter his house to arrest a Moor accused of extortion by the Consul.

QUEEN CHRISTINA ILL.

LONDON, Sept. 9.—The Queen of Spain is suffering from a pulmonary disease which is making alarming progress. The affection is similar to that which caused the death of King Alfonso.

FROM THE ORIENT.

A Daring Forgery at Hong Kong—Notes.

SAN FRANCISCO, Sept. 9.—The steamer Rio Janeiro arrived this morning with Hong Kong dates to August 10th, and Yokohama dates to August 21st.

A daring forgery was committed at Hong Kong on August 8th by P. R. Beltran, a clerk in the Spanish consulate. He forged the name of Mr. Marcarini, the Spanish Consul, to a bill of exchange for $30,000 on the Chartered Bank of India, Australia and China, drawn in favor of the Manila Government, and immediately disappeared. Nothing has been heard from him since, though it is believed he has departed for British Columbia on the Chinese bark Kwong Tong.

THE CHOLERA IN COREA.

A letter to the Bulletin from Seoul, Corea, dated August 3d, states that deaths from Asiatic cholera from July 15th to the 25th, numbered 3140. Since then from 267 to 497 persons have died daily. Coffins could not be obtained, and the bodies were wrapped in sacking. In many places dogs and vultures had scratched away the light covering of earth and devoured the bodies.

The Eastern Turf.

NEW YORK, Sept. 9.—At Sheepshead Bay, for two year-olds, three-quarters of mile—Freedom won; Hypatia, second; Graciosa, third. Time, 1:17½.

For all ages, one mile and a furlong—Endurer won; Irish Pat, second; Tressurer, third. Time, 2:00¼.

One and one-half miles—Jim Gray won; Guenn, second; O'Fallon, third. Time, 2:39½.

For all ages, one mile and a quarter—Brown Duke won; Punka second; Lizzie Dwyer third. Time, 2:13.

For three-year-olds and upwards, three-quarters of a mile—Battledore won; Pegasus, second; Holmdel, third. Time, 1:19.

Seven-eighths of a mile—Edgefield won; Lucas second; Lizzie Mack, third. Time, 1:31.

The Brewers' Association.

NIAGARA FALLS, Sept. 9.—The closing session of the Brewers' Association Convention was held to-day. Officers were elected as follows: President, William A. Mills; Vice Presidents, Henry Claussen, Jr., and Charles G. Stifel; Treasurer, Charles G. Hupfel; Secretary, Richard Katzenmeyer. The next annual meeting will be held in Baltimore, on the second Wednesday in May.

Death of a Young Artist.

SAN FRANCISCO, Sept. 9.—News has been received here from Munich of the death of H. S. Barkhaus, the talented young artist. Mr. Barkhaus was a prominent cartoonist of the Wasp for some time, and left this city but a few months ago to pursue his art studies in Munich. He was but twenty-one years of age at the time of his death.

Withdrew From the Unions.

NEW YORK, Sept. 9.—The clothing cutters, who have been out on a strike, applied for work to-day, but were told by the various employers that if they wished to be taken back they must sign an agreement to sever their connection with the labor unions. They decided to do this, and withdrew.

Beating the Bicycle Record.

HARTFORD, Conn., Sept. 9.—At the bicycle tournament here, to-day, the one-mile handicap professional race was won by F. Wood, of England, in 2.33, beating Hende's record of 2.34, and beating the best time ever made in a race.

A Hotel Burned.

SAN BERNARDINO, Sept. 9.—Robles Hot Springs Hotel, four miles east of this city, was destroyed by fire this morning. Loss, about $10,000. The origin of the fire is unknown.

NO MAILS.

The City Again in a State of Siege.

There were no mails yesterday "from nowheres," except the local budget and the inconsiderable cargo from the north. The California Southern train got in on time night before last, but it had had no connection at Barstow with the A. and P. train from the East. The through train did not get through yesterday, either, and was last night reported "9 hours or more late"—which means that it would not get here before 6 this morning. The cause of the delay is not ascertainable, but is understood to be a wreck or washout away east. When the train does get in, it will bring two days' mail.

The Southern Pacific is in even worse shape. The east-bound express, yesterday, upon reaching Benson, Arizona—the point of junction with the Guaymas road—was stopped by the news of impassable washouts beyond. No particulars of the damage have been received, but it is a reasonable supposition that the break is in the barranca-broken gravel hills through which the track winds, about ten miles the other side of Benson. The engine was turned, and the train started back. It will reach this city this morning, but is not expected to bring any mail. Whether the mail will come in this afternoon, is not certain, though the authorities opine that it will.

Notes of Improvement.

Two cars for Col. C. H. Howland's electric railroad arrived yesterday, and are side-tracked here. A number more are on the way, supplied with motors. A. H. Hayward, of Melrose, Mass., representing the Daft Electric Company, is here to put up the electrical apparatus for the road. The track is now completed to a point on West Pico street, about a mile and a half beyond the city limits.

The Los Angeles Improvement Company is enjoying the biggest sort of a boom. Its sales of lots for the week ending last night were the biggest it has ever made in the same length of time—$19,400, of which $5000 worth was sold yesterday morning. The beautiful West End is looming up.

May Use the Pencil.

The San Bernardino County Republican Central Committee met at San Bernardino the other day. The Ontario Record says:

Some discussion arose as to the test for voting at the primaries. "Did you vote for Blaine and Logan, or would you have done so?" was proposed; but some of the committee thought that would "let them out." A pledge to support the Republican State and county tickets was suggested, but several of the committee thought that they might like to do a little pencil work on Walter S. Moore, and so a simple affirmative to "Are you a Republican?" was fixed upon as the test. The committee must be given the credit of favoring a manly, independent course in politics.

A Bitter Dohs.

Fred Dohs, who has been in Santa Monica since last Sunday, returned to Los Angeles yesterday. He was unpleasantly surprised upon entering his house, at the corner of First and Hewitt streets, to find that some one had entered, it through a window, during his absence, and burglarized the place. Everything was turned topsy-turvy, but Dohs has not yet ascertained what is missing.

Bold Buggy Thief.

Whilst Chas. Wagner, proprietor of the Sycamore Grove saloon, Arroyo Seco, was enjoying the company of some friends at the Five Mile House, last night at 8:30, a bold thief stole his horse and buggy, which were tied up outside. The rig belongs to the Pioneer Stable. There is no clue to the person who stole it.

Eagle Corps Social.

The Eagle Corps gave a social last night at their armory, Mott Hall, on the occasion of Admission Day. About seventy couples were present, and a pleasant hop was enjoyed. The music was furnished by Doh's band.

PACIFIC COAST.

A Cloud burst Delays Trains Near Albuquerque.

HOW ADMISSION DAY WAS OBSERVED.

Indians Acquitted of Murder—San Francisco Sweltering at 92 Degrees—Other Coast Gleanings.

Associated Press Dispatches to The Times.

ALBUQUERQUE, N. M., Sept. 9.—There was a cloud-burst at this place last night, doing great damage. A number of adobe buildings were undermined and fell down. There are no trains from the east, north or west. Washouts are reported on all roads. So much damage was done that it is impossible to tell when trains will run on regular time again—not for several days at least. Up to the present time no lives are reported lost, but there is some mortality among stock in the Rio Grande valley.

ADMISSION DAY.

How California's Great Anniversary was Observed.

SAN FRANCISCO, Sept. 9.—Admission Day was quietly, although quite generally observed by the people of this city, to-day. Banks, insurance offices and wholesale stores were closed, and the lower part of the city presented the deserted appearance incident to Sunday. None of the State courts were in session.

THE NATIVE SONS.

SAN JOSE, Cal., Sept. 9.—Several thousand Native Sons of the Golden West participated in the parade here to-day, in honor of Admission Day. After the parade, which was a grand success, literary exercises were held. A grand ball will take place this evening.

AN AQUATIC CELEBRATION.

SAN FRANCISCO, Sept. 9.—The Pacific Yacht Club celebrated Admission Day by a regatta on the bay, and the fleetest yachts of the port were entered in the contest. The course agreed upon was from Mission Rock to Hunter's Point, to the Oakland flats, to Fort Point, and over the same course returning to the starting point, a total distance of about thirty-six miles. The start was not made until late, when the yachts went off in good order. They passed over the course described, and the Lurline returned to the starting point in 3:37.50; the Aggie second; Halcyon third; Chispa fourth, and Nellie last.

SAN FRANCISCO.

Indians Acquitted of Murder—More Torrid Weather.

SAN FRANCISCO, Sep. 9.—In the cases of Kagama, alias Pactah Bell, and Ben, the Hoopa valley reservation Indians, charged with the murder of another Indian, known as Ike, in the Circuit Court to-day the jury brought in a verdict of not guilty in accordance with instructions of the court that the murder was not committed on the reservation, and was, therefore, out of the jurisdiction of the court.

HOT WEATHER.

To-day was another very warm experience for this city. The thermometer reached 92 degrees, but towards evening the weather became cooler and the heated spell is now believed to be over. Other points in the State also report extreme heat. At San Luis Obispo the thermometer was 109; at Anderson, 102; at St. Helena, 103; at Oakville, 106; at Sacramento, 96; at Red Bluff, 102.

ARRIVED.

The United States steamer Alert arrived to-day from Hakodate, Japan.

An Earthquake at Sea.

SAN FRANCISCO, Sept. 9.—Capt. W. E. Plummer, of the steamer Mary D. Hume, which arrived in port to-day, reports that while about sixteen miles northwest of Point Reyes, at 1:20 o'clock on Wednesday afternoon, nine distinct shocks of earthquake were felt. The vibrations passed from north of east to south of west, and were accompanied by a deep rumbling sound, much like the distant roar of cannon. The steamer was violently shaken, and loose ropes and spars moved visibly. The vibrations passed to the west of San Francisco, and were, therefore, not felt in this city.

The Sacramento Races.

SACRAMENTO, Sept. 9.—First race, Occident stakes, mile heats, best three in five, three starters—Won by Alcazar. Time, 2:25, 2:24¼, 2:26¼. Transit took the third heat in 2:26¼, and Rexford fourth heat in 2:26¾.

Trot for the $1000 purse, three starters—Won by B B in three straight heats. Time, 2:21¾, 2:22, 2:21½.

Third race, eight starters—Won by Almont Patchen. Time, 2:24¼, 2:23, 2:26½. Peacock took third heat in 2:25.

California Wine Exports.

SAN FRANCISCO, Sept. 9.—The Merchant to-morrow will publish a statement of the wine exports from California for the first half of the present year, which will show the total amount of exports to be 3,229,354 gallons, or 1,000,000 gallons more than were exported for the same period in 1885.

A False Alarm.

A large quantity of smoke was seen emanating from the cellar grating of Brown's restaurant at 11 o'clock last night. An alarm of fire brought out the department. An investigation showed that some one had left open the baker's oven, from which a large volume of smoke had emanated and filled the cellar. Its escape through the grating gave rise to the belief that the place was on fire.

The Building Committee.

The Building Committee of the City Council meets this afternoon, at the committee room in the City Hall. In view of the fact that the new City Hall matter, which is now exercising the mind of the people so much, is to be discussed, the Building Committee have requested the Finance Committee to sit with them.

Careless Contractors.

The parties at work moving the big high school building across Temple street left a big timber across the sidewalk, night before last, and a gentleman who went home that way nearly broke his leg over the obstruction, which was about six inches above the sidewalk. There was no sign of a light to warn pedestrians of the danger.

So Shocking.

[National World.]

"Have you any chloroform about you?" asked a lady of an acquaintance sitting next to her at a reading club entertainment.

"No, indeed. What made you think so?"

"I didn't think so; I only thought you might have. I forgot to bring some."

"What do you wish to use chloroform for?"

"Mrs. DeMauve is going to read that nasty 'Ostler Joe,' and I don't want to hear it."

"Boston's Poisoner Lives in Somerville.

[Detroit Free Press.]

Boston is very proud of her wholesale poisoner, who quite outshines all the Borgias that ever lived.

Not on the House, but Its Owner.

It is stated on good authority that a mortgage on a house weighs twice as much as an iron roof.

What He Did It For.

[Chicago Times.]

A California man committed suicide because of a simple wart on his nose.

A Great President.

He is a great President; he weighs about 300 pounds in his summer shirt.

WATERING STOCK.

Unwary Advertisers Caught by Another Cheap Swindle.

Some time ago the TIMES exposed a swindle which was attempted to be perpetrated by Geo. E. Place, an advertising agent. He had 1000 copies of a pamphlet printed in the TIMES-MIRROR job office, and told people that he had 5000 printed. He also made a desperate effort to get the foreman of the job department to sign a statement that there were 5000 copies printed. He collected from advertisers on the 5000 basis.

The same game is being played again, but by different parties—though the canvasser who has secured the advertisements is a woman formerly employed by Place. It is but fair to say that there is no evidence that she is knowing to the fraud. The scheme is a pamphlet entitled "Premium List, Rules and Regulations of the Sixth District Agricultural Association of Los Angeles County, for the Year 1886." This pamphlet is well filled with advertising. Among its patrons are the dentists Drs. Urmy and Townsend, who occupy a full page. The canvasser assured them that the circulation of the pamphlet would be 10,000, and that it would be distributed by mail to all parts of the county. Upon this representation they took the page; and since the pamphlet was published, have paid her the contract price—$15. They have since discovered that they were imposed upon. A. G. Bartlett put in an ad. on the promise that 5000 copies would be circulated. The investigation of the case has not been pushed through the list of advertisers, but the above instances show the shenanigan. As a matter of fact, the TIMES is in a position to state that there were less than 5000 copies printed. It is understood that the actual number was about 1200, but it is positively less than 5000. People who wish to advertise will find a good newspaper the safest medium through which to get their money's worth.

The Better Part of Valor.

[From the Estelline Bell.]

"There, I think that will fix him," said the editor of a Dakota paper to the foreman. "Here is what I say: 'The miserable, cowardly, sneaking whelp who makes a sickening and disgusting effort to edit the daub known to the half dozen or so who are aware it is published here as the Corktown Morgue, printed another batch of base and silly lies about us last week. We take this occasion to give the above mentioned howling idiot notice that we shall shoot him on sight. We have stood all of it we propose to. We shall go armed, and the lunkheaded, overgrown calf had better keep out of our sight if he values his miserable, worthless life.'"

"Hold on," said the foreman, looking out of the window, "better get out your gun; he's coming now."

"Why, good morning, Major, come in," said the bloodthirsty journalist, laying down the manuscript. "I was reading over one of my editorials, in which I call upon Congress to quit tariff tinkering and get down to the crying needs of the country. It's disgusting, the way it neglects business, isn't it?"

"It is, for a fact. I propose to refer to it myself this week. Well, I can't stop now."

"Oh, don't be in a hurry; sorry we can't do anything for you to day. Well, good morning, Major."

"Good morning."

ANNOUNCEMENTS FOR OFFICE.

For County Auditor.

A. A. MONTANO is a candidate for COUNTY AUDITOR, subject to the action of the Republican Convention.

For County Treasurer.

W. N. MUNROE announces himself as a candidate for COUNTY TREASURER, subject to the action of the Republican Convention.

E. N. McDONALD, of Wilmington, is a candidate before the Republican Convention for the office of COUNTY TREASURER.

J. T. HADDOX, of El Monte, announces himself as a candidate for COUNTY TREASURER, subject to the decision of the Republican Convention.

L. M. LA FETRA, of Azusa, will be a candidate for the office of COUNTY TREASURER subject to the action of the Republican County Convention.

For Supervisor.

THOMAS BANBURY, of Pasadena, is a candidate for SUPERVISOR, from the First district, subject to the action of the Republican Convention.

JAMES FOORD, of San Gabriel, is a candidate for SUPERVISOR, subject to the action of the Republican Convention.

For County Surveyor.

JOHN GOLDSWORTHY announces himself as a candidate for COUNTY SURVEYOR, subject to the decision of the Republican Convention.

For County Assessor.

J. W. MYERS, of Newhall, announces himself as a candidate for COUNTY ASSESSOR, subject to the action of the Republican Convention.

C. C. MASON, of Fulton Wells, announces himself as a candidate for COUNTY ASSESSOR, subject to the decision of the Republican Convention.

County Superintendent of Schools.

J. C. OLIVER is a candidate for COUNTY SUPERINTENDENT OF SCHOOLS, subject to the decision of the Republican Convention.

Special Notices.

☞ A card of thanks—We express our heartfelt gratitude to those who so kindly lent their aid and sympathy to us during the sickness and death of our beloved husband and father. Their kindly acts will ever be cherished. MRS. J. A. FISHER and family.

☞ Moorhouse & Reichert, 146 S. Spring st., carpenter jobbing; stepladders a specialty; plaster paris ornaments for sale. Telephone 341.

☞ G. A. R.—Frank Bartlett Post No. 6 meets every TUESDAY EVENING in Good Templar's Hall, N. Main st. A cordial invitation extended to all visiting Comrades. HORACE BELL, P. B., SAM KUTZ, Adjutant.

Five Cents a Line.

WANTED—HELP.

WANTED—A first-class buttonhole-maker to finish shirts, at Troy Shirt Factory, Schumacher Block.

WANTED—In a small family, a competent girl to assist in housework and take care of child. Good wages to the right party. Call 1319 Hill st.

WANTED—2 or 3 first-class seamstresses. Apply 167 New High st. Cloak and Suit Manufactory.

WANTED—A girl for general housework. Call 251 E. First st.

WANTED—A photographic printer at Westervelt's, 18 S. Main st.

WANTED—A German girl for housework for small family, at No. 528 Pearl and Seventh sts.

WANTED—Best male and female help at S. HAY'S Employment office, in E. H. Hyde's T store, Pasadena.

WANTED—SITUATIONS.

WANTED—Situation as housekeeper, or would go out by the day or week. No. 7 N. Fort st.

TO ARCHITECTS—Wanted by a young man, a position as assistant draughtman; can ink in trace, and color; sample of work shown. Address J. W., Times office

WANTED—Situation by competent girl to take care of child, or housework in small family. Apply for one week at 624 S. Spring st.

SITUATION WANTED—To do housework or cooking in a private family. M. L., 30 Elm st., continuation of Olive st.

POSITION as competent bookkeeper. BOOKKEEPER Box 16, Los Angeles.

TO LET—HOUSES.

TO LET—House 23 rooms, thoroughly furnished; centrally located; suitable for lodging and boarding; also, handsomely furnished house of 9 rooms. ROCHESTER & LAYTON, 9 N. Main st.

TO LET—A 4-room cottage, furnished. Address R. C., P. O. Box 392.

TO LET—For six months, at Santa Monica, 4-room house, bathroom, store, cupboard; well furnished; $18 per month to careful tenant with no children. Address P. O. Box 45, Santa Monica

BUSINESS OPPORTUNITIES.

PARTNER WANTED—To join advertiser in a general mercantile business, in a flourishing town in Southern California. Business well established and making money. H., Postoffice Box 1822, Pomona, Cal.

FOR SALE—CITY PROPERTY.

FOR SALE—Lots on and near the line of the Temple-st. Cable Railway. Apply to OWNER, Room 15, Temple Block.

FOR SALE—Kimball Mansion; business property; 20 rooms; all modern improvements; large lot, rear driveway, close to new postoffice and courthouse; rare chance for investment; particulars on premises, 131 New High st., near Temple.

FOR SALE—7 lots on the line of the First Street Railroad; very cheap for cash; also, desirable lots on the installment plan; 1 tract of 10 acres, 2 tracts of 20 acres and 3 tracts of 4½ acres, inside of city limits, by STRONG & BLANCHARD, 39 N. Spring st., Room 6.

FOR SALE—Houses on installment plan on easy terms; lodging houses centrally located; houses and lots in all parts of town, and acre property in town and country. ROCHESTER & LAYTON, 9 N. Main street.

FOR SALE—House and lot on Pearl street, between Second and Third. Price, $775. Address HIRAM WHITEHOUSE, P. O. Box 1370.

FOR SALE—Two lots in the Longstreet tract, below cost; also the fourteenth choice in the Urmston tract, $250. Two lots near University very cheap. Call on I. S. SHERMAN, 12 Court street.

FOR SALE—1 house on Pearl st., 2 houses on Montreal st., 1 house on Bunker Hill st. Other houses in different parts of the city. FULLER, LAYNG & SARGENT, No. 12 Court st.

FOR SALE—In East Los Angeles, three doors from Downey ave., house of seven rooms, with lot 60x175, stable, carriage-house, chicken-house, lawn, flower garden, hydrant water in house and stable, with fine improvements on every side. Sold to close an estate and subject to a mortgage of $1100, which can stand. Price $2100. Address P. O. Box 565, Los Angeles.

FOR SALE—COUNTRY PROPERTY.

FOR SALE—Villa lots at Sierra Madre, the new Pasadena. Elevation 1500 feet above sea level; magnificent view; abundance of water; all in bearing fruit. Ten minutes drive from railroad station. Small payment down, balance in two years. Lot 50x200 for $300. Address S, Times office.

FOR SALE—80 acres fine valley land close to S. G. V. Railroad; rare chance for a family wanting a homestead; price $400. 10 acres, all in raisin grapes in bearing; will yield $50 per acre per year in three years more; price $900. 5 acres with small house; splendid land for either fruit or vines; price $500. 60 acres with house, stables and 3 acres in assorted fruits and vines in bearing; best land in the State for dry wines; sold to close an estate, price $2500, and is worth $100 per acre if it is worth a cent. 20 acres with the choicest varieties of citrus and deciduous fruits and vines, all in bearing, with good house, etc.; this place is worth seeing; price $2000. These properties all have abundance of ditch water, with good well water at 60 feet; no fogs nor Santa Ana winds and climate unexcelled, and only 2½ hours drive from the city. Address W. D. ROOT, Natick House.

FOR SALE—On easy terms, 5, 10 or 2 acre tracts, near the ocean; good soil and water. For maps and circulars, call on or address WALTERS, St. Elmo hotel, Los Angeles.

FOR SALE—Farms of all sizes and town lots, by C. T. WIDNEY, Iron Sulphur Springs, Fulton Wells postoffice, Cal.

FOR SALE—Cheap, 5 to 35 acres near Vernon school and church, mostly improved. 119 N. Bunker Hill, or H. EDWARDS, cor. Fifth and Main.

$4800 WILL BUY ONE OF THE best small Fruit Farms in the county; just outside the city; 8 acres, 800 bearing fruit trees, 10 varieties, including oranges; 1000 bearing raisin grapes; with house of 5 rooms, and bath, windmill, tank, and other buildings. Address OWNER, P. O. Box 859.

FOR SALE—MISCELLANEOUS.

FOR SALE—A $5000 mortgage; interest 12 per cent; also a $1400 mortgage on city property; interest 13 per cent. C. W. MORTIMER, 74 Temple Block.

FOR SALE—Furniture of 7-room house, all new; filled with roomers. House for rent 549 S. Spring.

FOR SALE—100 tons hay. Apply to SAN GABRIEL WINE CO., San Gabriel, Cal.

FOR SALE—Paying business in Santa Ana. Inquire of POMEROY & MILLS, 18 Court st., Los Angeles.

FOR SALE—Household furniture; would like to sell before the 25th instant. 507 Courthouse st.

FOR SALE—Lovell's and other libraries by OLMSTED & WALES, 19 W. First st.

FOR SALE—One fine Decker piano. Call at Room 25, Hollenbeck Block.

FOR SALE—Iron Sulphur Water, by the leading grocers and druggists.

FOR SALE—LIVE STOCK.

FOR SALE— Fresh cows, thoroughbred Jerseys and Jersey grades; very gentle, and first-class milkers. Address F. J. BARRETTO, Downey, Cal.

FOR SALE—Poland China hogs; finest in Southern California. Apply to JOHN CABALERIS, Sepulveda Station, or write Los Angeles P. O.

MONEY TO LOAN.

MONEY TO LOAN—On real estate security. 256 San Pedro st

TO LOAN—$2000 on city real estate. ERNST & GLEASON, 38 N. Main st., Room 10.

TO LOAN—Money on mortgage. C. W. MORTIMER, 74 Temple block.

$100,000 TO LOAN on first-class real estate; mortgage tax paid by mortgagee. A. J. VIELE, 55 North Spring st.

MONEY TO LOAN—In sums to suit on real estate security; mortgages bought and sold. McKOON & BRODTBECK, No. 19 N. Spring st.

MONEY TO LOAN—Large or small amounts; long or short time. LAMB & GRIFFIN, 19 W. First st.

EXCURSIONS.

L. M. WALTERS' excursions—Bi-monthly, east and west. Office, St Elmo hotel.

PHILLIPS Popular Pleasure Parties going East leave here Sept. 18th and Oct. 2d. Call on or address A. PHILLIPS & Co., 154 N. Main st., Los Angeles.

VIOLET'S SELECT overland excursions leave Los Angeles 1st and 3d Wednesday of every month. O. H. VIOLET, Manager.

WARNER BROS. & CROSBY EXCURSIONS East and West. 302 N. Main st.

MISCELLANEOUS.

TO LET—Desk room. ROCHESTER & LAYTON, 9 N. Main st.

WE BUY, SELL AND EXCHANGE stoves, clothing and books. TAYLOR, 322 S. Spring st.

ROOMS AND BOARD

ROOMS AND BOARD—213 W. Fifth st.

KIMBALL MANSION—First-class rooms and board. 131 New High st.

BOARD AND ROOMS—Southeast corner Fourth and Spring sts.

BUSINESS PERSONALS.

MRS. C. W. DOW—Will be in her office, on and after August 14th, ready to receive and fill orders for help. All city and country orders promptly attended to. Female Employment Office, rooms 13 and 15, Downey block.

FOR EXCHANGE.

FOR EXCHANGE—Lots to exchange for Eastern property, rooming houses, pianos or buggies. DOMESTIC S. M. CO., No. 1 S. Main st.

TO LET—ROOMS.

TO LET—Sunny front, with board, 405 S. Fort st.

TO LET—Two unfurnished rooms for housekeeping, with use of kitchen. Apply H. MILHY'S, corner Temple st. and Beaudry avenue.

24 S. FORT ST.—Furnished room suitable for two gentlemen.

TO LET—Furnished rooms, including one elegant suite. The NORWOOD, corner Hill and Sixth sts.

TO LET—6 large rooms, furnished or unfurnished; bath; all front. 725 S. Main, up stairs.

TO LET—Handsomely furnished front room, first floor; Spring st., near Sixth; rent, $13. Address ROOM, Box D, Los Angeles.

TO LET—Nicely furnished rooms for gentlemen. $6 per month. 233 S. Spring.

520 FOURTH ST.—Near Bunker Hill av., furnished rooms.

220 S. FOURTH ST.—St. Helena House sunny rooms, neatly furnished; first class location.

WANTED—MISCELLANEOUS.

WANTED—Permanent board for myself and two daughters (adults) in private family. Address O. S., Times office.

WANTED—A first-class stock and retail business in exchange for fine piece of real estate, unincumbered. Address RETAIL MERCHANT, P. O Box 1150, Los Angeles.

WANTED—To rent a house of six or seven rooms, either on Main, Spring, Fort or Hill streets, between First and Sixth streets. ROSS & COX, 35 South Spring street.

WANTED—A lot on Hope, Flower or Figueroa, between Sixth and Washington. ERNST & GLEASON, 38 N. Main.

WANTED—Small house in central location; between Sept. 15 and 30. Address A. B. C., care Times-Mirror Co., stating location and terms.

HELP—If you want the best of help, male and female, go to the Union Employment Bureau. All help furnished free at SOUTHWORTH'S, 3 S. Main.

A WORD TO GENTLEMEN!

Come and see our new styles in Clothing. Samples just received from the largest tailoring establishments in the United States. We take your measure and guarantee a Fit. You are sure to get the latest styles, and at less price than they can be made here. Come and see them before you buy your Fall Suit.

HOUSEKEEPERS!

Will please bear in mind that they can rely on getting the very best All-Wool Blankets at Lowest Prices; also, Sheetings, Towels, Table Linens, Napkins, Comfortables, Spreads, Curtains and Curtain Poles.

LADIES

We are daily receiving New Styles and Novelties in Dress Goods direct from our New York buyer. Call and see them.

PURE ALL-WOOL BLANKETS

Are the best and healthiest. Call and get your Winter's Supply while they are selling at bargains.

B. F. COULTER,

101, 103 & 105 S. SPRING ST.

CORNER SECOND STREET.

EVANS & CONWELL,

EXCLUSIVELY

MEN'S FURNISHERS.

THE FAMOUS

Wilson Bros.' Shirts,

READY MADE AND TO ORDER.

Complete Lines, New Goods, Lowest Prices Consistent with Highest Quality.

Evans & Conwell,

UNDER ST. ELMO HOTEL.

DR. W. N. DAVIS,

Continues to treat, at his office, 45½ North Spring Street,

CATARRH

Consumption and Bronchitis,

As well as all chronic diseases. The cut below shows the bacilli or parasites which cause Catarrh, magnified 480 times.

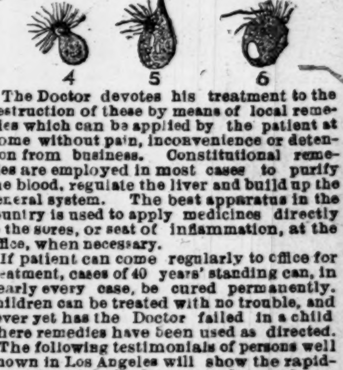

The Doctor devotes his treatment to the destruction of these by means of local remedies which can be applied by the patient at home without pain, inconvenience or detention from business. Constitutional remedies are employed in most cases to purify the blood, regulate the liver and build up the general system. The best apparatus in the country is used to apply medicines directly to the sores, or seat of inflammation, at the office, when necessary.

If patient can come regularly to office for treatment, cases of 40 years' standing can, in nearly every case, be cured permanently. Children can be treated with no trouble, and never yet has the Doctor failed in a child where remedies have been used as directed.

The following testimonials of persons well known in Los Angeles will show the rapidity with which the disease can be cured:

Art Studio, 211 S. Bunker Hill avenue, Los Angeles, Cal.—Dr. W. N. Davis, Dear Sir: I am happy to inform you that your remedies have cured that terrible obstinate catarrh of the back part of the nostrils and throat, from which I suffered so much. It does not trouble me at all now, and I have only taken your treatment about two months and a half. Yours gratefully, M. S. FISH. May 25, 1886.

Los Angeles, June 13, 1886.—Dr. W. N. Davis, Dear Sir: I was troubled with a bad form of catarrh of the nose and throat, and I am thankful to say that your remedies have entirely cured me, in a few weeks. My stomach was some affected, causing indigestion, which was relieved at once. I have gained ten pounds in weight since I began treatment, and fell better than since I was a child. MRS. ELLA WILKINSON, Figueroa st., near Ward.

Los Angeles, Aug. 6, 1886.—Dr. W. N. Davis: This is to certify that I have been troubled with catarrh for four years. My breath was offensive and I used different kinds of medicine, and it failed to cure me. I went to Dr. W. N. Davis and he treated me with the Medical Inhalation Treatment, and I was cured in 45 days and I am now in perfect health. All those that are troubled with catarrh had better go and consult Dr. Davis. JOS. BAKER, No. 217 E. First st.

Hundreds of other testimonials and references could be given were it necessary. As high as three persons have been cured in one family.

CONSULTATION FREE.

OFFICE HOURS—9 a. m. to 12:30 p.m., 3 to 6 p. m., and 7 to 8 p. m.

W. N. DAVIS, M. D.,

45½ North Spring Street,

Over the People's Store, Los Angeles, Cal.

H. C. SIGLER, Pres. F. H. LOWELL, Sec

Capital, $250,000

THE

SOUTHERN CALIFORNIA INVESTMENT CO.

Organized under the Laws of California to invest its capital and the capital of others in first-class Real Estate and First Mortgage Securities in Southern California.

Capitalists and others desiring to secure first-class Investments would do well to confer with this Company, and any parties who have large ranch proprties for sale, or those who have city or town property they wish to dispose of will find it to their advantage to offer the same to this Company, at their office,

114 First St., Los Angeles, Cal.

THE

Childress Safe Deposit Bank

General Banking Business.

Also valuables of all kinds received on special deposit for safe keeping, and access may be had to same from 9 a. m. to 5 p. m.

Protected by an absolutely Fire and Burglar Proof Chrome Steel Vault and Celebrated Yale Time Lock.

Safes Rented at Reasonable Prices.

No. 37 S. SPRING STREET.

Inspection Invited.

FOR SALE.

A Five-Acre Home.

I WILL SELL, AT A BARGAIN, A FIVE-acre place near the University, within two blocks of the Main street and Agricultural Park street railroad. All kinds of fruit trees and grapes. A new house, with 7 rooms, bathroom and closets, 3 porches and double bay window front. Artesian water and windmill; stable, etc. The best of land; does not require irrigation. Inquire of Dr. J. ADAMS, at the Medical and Surgical Dispensary, opposite St. Elmo Hotel.

A Good Investment—$3600.

FOR SALE—TWO-STORY HOUSE OF 10 rooms, with lot 40 feet front on west side of Los Angeles st., near business center. Apply to B. VERCH, Room 23 Temple Block.

LOS ANGELES DAILY TIMES.

PUBLISHED
EVERY DAY EXCEPT MONDAY,
BY THE TIMES-MIRROR COMPANY
H. G. OTIS,
President and General Manager.
ALBERT McFARLAND,
Vice Pres't, Treas, and Business Manager.
WM. A. SPALDING, Secretary.

Office: Temple, Main and New High Sts
(Principal entrance, 9 Temple st.)

TERMS OF SUBSCRIPTION:
BY MAIL POST PAID.
One copy, one year $7 50
One copy, six months.................... 4 00
One copy, three months.................. 2 00
PAYABLE INVARIABLY IN ADVANCE.
Delivered by Carrier at 20 cents per week, or 85 cents per month.

WEEKLY EDITION (THE MIRROR).
One copy (8 pages), one year.......... $2 00
One copy, six months................... 1 00
INVARIABLY IN ADVANCE.

CORRESPONDENCE solicited from all quarters. Timely local topics and news given the preference. Use one side of the sheet only, write plainly, and send real name for the private information of the Editor.

SUBSCRIBERS, when writing to have the address of their paper changed, should also state the former address.

Rates for Advertising.
LINE ADVERTISEMENTS.
First page, classified, per line, daily, payable at the counter.... 5 Cents.
DISPLAY ADVERTISEMENTS.
Per square (10 lines Nonpareil, or about 70 words) per month—
On 1st or 4th page........................ $3 00
On 2d or 3d page.......................... 2 50
Announcing marriages and deaths, free. Funeral notices $1.
(Higher rates for shorter periods, as per schedule in office.)

Entered at the Los Angeles Postoffice as second class matter.

The Times.

THURSDAY, SEPTEMBER 9, 1886.

REPUBLICAN NOMINATIONS.

For Governor..................JOHN F. SWIFT, OF SAN FRANCISCO.
For Lieutenant-Governor...R. W. WATERMAN, OF SAN BERNARDINO.
For Associate Justices of the Supreme Court:
Long Term (1).......VAN R. PATTERSON, OF SAN JOAQUIN.
Long Term (2)...........T. B. McFARLAND, OF SACRAMENTO.
Short Term.............NOBLE HAMILTON, OF ALAMEDA.
For State Controller..........J. E. DENNY, OF TULARE.
For State Treasurer.........JACOB F. NEFF, OF PLACER.
For Attorney-General........W. H. H. HART, OF SAN FRANCISCO.
For Surveyor-General.....THEO. REICHERT, OF SAN FRANCISCO.
For Supt. Public Instruction...IRA G. HOITT, OF SAN FRANCISCO.
For Clerk Supreme Court......JAMES A. ORR, OF PLUMAS.
For Railroad Commissioner:
Third District..........JAMES W. REA, OF SANTA CLARA.
For State Board of Equalization:
Fourth District.......MART D. HAMILTON, OF SAN DIEGO.

CONGRESSIONAL TICKET.

For Congress, 6th Dist...GEN. WM. VANDEVER, OF VENTURA.

Distorting the Truth.

The Evening Express seems to have the colic over the widespread indignation of the public at the nomination of Walter S. Moore for Secretary of State. And well it may, for this feeling of indignation is taking the form of overwhelming disgust at the foisting of such a man upon the State ticket; and is manifesting itself in the falling away from his support in all sections of the State. And in this county how many votes does the Express think Moore will get in Pasadena, Orange, Tustin, Santa Ana, Garden Grove, Westminster, Artesia and Compton—some of the most enterprising and respectable portions of the county?

Does the Express think these people can be bulldozed into his support, notwithstanding his nomination, even with the unanimous support of his local delegation?

Now the Express, in its frantic efforts to foil the blow about to fall with fatal effect upon its candidate's head, should keep truth on its side, or itself will become involved in a charge of ignorance, or a wilful attempt to mislead the public in its statements of what is not true.

Thus, in its whining and floundering attempt at palliation and excuse for its support in its Wednesday evening issue, it says: "He (Moore) was made President of the Council when he was the only Republican member."

Now, where was Charley Johnson and his other Republican confrere of that Council, to whom Moore appealed for support to "satisfy Hartson?" Who ever heard that Charley Johnson was not a Republican? Let Moore stand and meet his record that his Democratic opponent will soon spread before the public for their edification. And, if his incinerated remains are not found after election at the foot of the stake to which public opinion will pillory him—then let no reference to a Nemesis be ever afterwards made.

THE Express has put itself exactly in the hole where the TIMES wished to see it. It announces that it honestly believes Walter S. Moore to be a fit man for Secretary of State. As the Express knows Moore's hoodlum habits, disreputable life, lack of ability and lack of trustworthiness, this statement fixes the status of the Express pretty accurately.

THE Evening Distress wails that the TIMES is opposing the Republican ticket. This is wilfully false. The TIMES is supporting the Republican ticket, all but one candidate, who stole into the honorable company by the rascality of himself and the bosses, and the gullibility of honest delegates.

IT is idiocy to say that the Los Angeles delegation gave their word of honor that they thought Moore a fit man. They voted for him because they had been swindled into a promise to do so—and the keeping of that promise galled some of them mightily.

TO-MORROW, General William Vandever will leave his home in Ventura and start for Los Angeles. He will open the campaign here—and it will be a superb one. The fine old man will develop strength that will surprise friend and foe alike.

MR. H. A. BARCLAY, whose name was used in the TIMES of yesterday in connection with a possible candidacy, desires us to say that he is "not a candidate for the Senate or any other office."

THE Arizona Citizen has an idea that the people will wish it had been warbloody war—when they learn that Cutting will take the lecture field.

GEN. VANDEVER may not be as well-known in Los Angeles county at present as his decasyllabic opponent, but he will bear acquaintance better.

SWIFT continues to develop strength. He will be the right man in the right place.

LETTERS FROM THE PEOPLE.

[This is the Times-Mirror's Public Forum. Those who would stand thereon must first give the editor their real names and be responsible for their opinions and statements. Cultivate brevity, clearness of style and timeliness; write plainly and on live topics, and use one side of the sheet only. Every contribution received by the editor is patiently and impartially considered, but we do not, of course undertake to print everything sent us.]

The Building Nuisance.

To the Editor of the Times—SIR: In your correspondent's letter of Wednesday, on the incroachments on the public streets of Los Angeles, he says that no remedy has been proposed for such. If you permit me, I will propose what, if not a remedy, will at least prove remedial, and may lead up to complete remedy, if acted on. Let it be enacted that the space allowed by the authorities to builders be boarded up, and a protected footway erected outside of it, with a prohibition against any further encroachment, under a penalty recoverable by any citizen for such encroachment, such penalty to be of a magnitude which will deter from such offences. In considering the space allowed to the builders, it should be on consideration that all mortar be mixed in the contractor's yard, or within the space allowed, and delivered as required, that all supplies for the building be delivered within the boarding, and that none be permitted to be laid down on the streets except in regular process of delivery. On these lines a remedy may be devised—and the builders be prevented from doing their work at the expense of the citizens' comfort, and rights, which are so trampled upon at the corner of First and Spring. To-day it is as it has been for months—half the width of First street and half the width of Spring street taken possession of in preparation and storage of mortar, empty barrels and bricks, granite blocks and rubbish. It should be arranged that these materials should be delivered as required, not for the convenience of the builders or contractors, weeks and months before they are required, to the inconvenience of the public, as has been the case. There can be no doubt that the appropriation of such a space as that referred to, has been a very great saving of expense to the builder, probably to the owner of the block; but it has been at an enormous amount of discomfort and annoyance to the community, and which neither contractor nor owner should be allowed to pocket, or appropriate in any way. I have been in many cities, but I have never seen such a flagrant abuse of privilege, nor do I believe such can be found in any city of the old or new countries, of a similar nature. On Spring street, further south, matters are very little better, where three large blocks, opposite each other, are in progress. It seems almost a miracle that no serious accident has occurred at the corner of Spring and First streets, and which has only been prevented by the great care of the police officer on duty at that point.

A VISITOR.

THE DOWNING MURDER.

Particulars of Tuesday's Shooting Below Cucamonga.

The Ontario Record gives the following account of the murder of Charles Downing, of Pomona, by "Doc" Griffin on Tuesday:

"There was a rumor about town this morning of a shooting at Cucamonga Station. Mr. Hansler volunteered to drive us over to learn the facts in the affair, and on reaching the station we were fortunate enough to find there G. A. Collins, who had just come from the scene of the tragedy. The shooting was near the Santa Ana river, directly south of Cucamonga Station; the murdered man being Charlie Downing, of Pomona, and the murderer, James R. Griffin, commonly known as "Doc" Griffin.

Griffin had been cooking for the crew that Mr. Collins has at work baling hay. Downing had been at work there, owning land in the vicinity. He came up from Pomona Monday night, and was stopping at Griffin's cabin. Yesterday Griffin went over to Collins, and told him he wanted him to come around to his cabin, refusing to give any reason. On reaching the shanty, Griffin threw open the door, and there lay Downing, face downward, in a pool of blood. He had been shot in the face with a shotgun, and the top of his head was shattered, the face disfigured and blackened by the powder; the hands, also, seemed to be blown full of powder. An ox-yoke lay near the body, but no weapon could be seen about.

Mr. Collins is constable, and immediately arrested Griffin and took him to San Bernardino. The coroner was notified, and will hold an inquest today, the body meantime remaining undisturbed. Both men are unmarried, but Downing has a sister at Pomona to whom his violent death must be a terrible blow.

The two men were supposed to be on good terms. Downing brought up a jug of whisky from Pomona with him, they had been drinking considerable, and probably got into a drunken quarrel. Mr. Collins says Griffin was so drunk he could hardly sit in the wagon when he drove up to Cucamonga station. He refused to say anything about the shooting except that he did it in self-defense.

Self-Praise Half-Scandal.

A Modern Melo Comedy in One Scene.

[SCENE—Herald office. Responsible editor seated at table with dog. Enter temporarily retired editor, with stick.]

T. R. E.—Ah! ha! hum! good, my *alter ego*—my vicarious self—still at thy demnition grind?

R. E.—Certes, my liege, if 't please thee, call it grind. Albeit a grind runs counter to the grain, and there the figure stops.

T. R. E.—The figure, not the grindstone, meanest thou?

R. E.—Nay, nay, the grindstone never. Round and round, and still round and round it goeth, with sweet adulation for thy noble self; so shall my liege be whet and polished up into a shining Congressman.

T. R. E.—Think'st thou so, my faithful servitor?

Some General Opinions.

The Woodland Mail says: The head of the Republican ticket is strong and will add greatly to its strength. John F. Swift's record is clear, from one end to the other, and it is safe to predict that he will carry California by a heavy majority.

A better and stronger State ticket than the one nominated at Los Angeles has not been known for ten years past. John F. Swift, the nominee for Governor, is a man of brains and integrity, and he has a clean and brilliant record.—[Russian River Flag.

John F. Swift is a man of great force of character, vigor of thought, strength in aggression, and with profound convictions of right. He is well known as an author, several of his books are standard examples of literary excellence, and he ranks among the brightest and ablest men California has developed. His views are broad and statesmanlike, and his grasp of public questions is that of the man of fearlessness, thought, broad intelligence and deep convictions.—[Yreka Journal.

Jackson and the Veteran.

"Perley's Reminiscences of Sixty Years in the National Metropolis."]

Removals from office that places might be provided for Jackson men were the order of the day, but President Jackson was not disposed to displace any veteran soldiers. Among other victims designated for removal by the politicians was Gen. Solomon Van Rensselaer, whose gallant services against Great Britain in the war of 1812 had been rewarded by an election to the House of Representatives, followed by his appointment as postmaster at Albany. He was a decided Federalist, and the petition for his removal was headed by Martin Van Buren and Silas Wright.

Visiting Washington, General Van Rensselaer received a cordial greeting from General Jackson at a public reception, and then, taking a seat in a corner, he waited until the room was cleared, when he again approached the President, saying: "General Jackson, I have come here to talk to you about my office. The politicians want to take it from me, and they know I have nothing else to live upon." The President made no reply, till the aged postmaster began to take off his coat in the most excited manner, when Old Hickory broke out with the inquiry: "What in heaven's name are you going to do? Why do you take off your coat here?" "Well, sir, I am going to show you my wounds, which I received in fighting for my country against the English!" "Put it on at once, sir!" was the reply. "I am surprised that a man of your age should make such an exhibition of himself," and the eyes of the iron President were suffused with tears as, without another word, he bade his ancient foe good evening.

The next day Messrs. Van Buren and Wright called at the White House and were shown up into the President's room, where they found him smoking a clay pipe. Mr. Wright soon commenced to solicit the removal of Gen. Van Rensselaer, asserting that he had been known as a very active advocate of John Quincy Adams; that he had literally forfeited his place by his earnest opposition to the Jackson men, and that if he was not removed the new administration would be seriously injured. He had hardly finished the last sentence when Jackson sprang to his feet, flung his pipe into the fire, and exclaimed with great vehemence: "I take the consequences, sir! I take the consequences! By the eternal! I will not remove the old man! I cannot remove him! Why, Mr. Wright, do you know that he carries more than a pound of British lead in his body?" That settled the question, and Gen. Van Rensselaer remained undisturbed as Postmaster at Albany through the Jackson administration, although Martin Van Buren, when he came into power, promptly "bounced" him.

FROM PASADENA.

Manly, Ringing Remarks from a True Republican.

The Pasadena Star talks in the following honest and manly fashion:

The Republican party cannot be governed by bosses. It is the people's party.

The Republican party has a supreme right to demand that its candidates for office be clean-handed, high-minded, intelligent gentlemen.

The people must rule. The place to begin is at the primaries, and every good Republican should attend. If you fail, cliques and rings and local bosses will get in their dirty work.

None but representative men should be nominated by any political party. Half a dozen men convened in star-chamber session at midnight hours are not and cannot become representative in character. They are too small and mean to merit more than public contempt.

The Republicans who reside in Pasadena warmly endorse the work of the State Convention, all but the nomination of Walter S. Moore for Secretary of State. If we have found *one* we have yet to discover the second Republican voter who is not openly denouncing his selection as a candidate for State officer, or even for any office at all. One of the two things must certainly be true. Either Mr. Moore is about the most misrepresented and most abused man in California, or the Republican party has a nominee on its ticket that should be promptly removed. What astonishes us most is the possibility of such a man as he is represented as being, securing recognition at the hands of a Republican State Convention. If he is what he is painted, why did not the men and newspapers who are so swift to fly to the rescue now bravely face the issue and as openly denounce him before the ticket was formulated? We ask the question in all candor. We are so thoroughly republican, have such great faith in the wisdom and justice of a convention of the people, that it requires unquestioned evidence of a grave mistake having been made to convince us that such a result has obtained. Loyalty to party, and friends is next to loyalty to truth and principle.

We confess that we scarcely have the patience to write concerning this matter. We must say, however, that no time should be wasted in the matter. Either Walter S. Moore is worthy to receive the Republican vote of this State, or he should be summarily removed from the ticket, and a good, clean Republican nominated in his stead. We are not in favor of any half-way measures. If he is worthy, let his friends, those who know the facts, be instant in correcting false impressions. If he is unworthy let the track be cleared, and a man be put on the ticket that Republicans can and will vote for. If a mistake has been made, wipe it out as quickly as possible. There is no other honorable course to be pursued. Either vindicate the nominee, or party. Absolute truth in the matter is all that is wanted in either case.

POLITICS AND POLITICIANS.

There are 11,000 applicants for places before the Secretary of the Interior alone.

Business men of Atlanta are organizing to secure the repeal of the Prohibitory Liquor Law.

Senator Mahone declines to be considered a candidate for Congress from the Fourth District of Virginia.

C. F. Black, son of the late Judge Jere Black, is the Democratic candidate for Governor of Pennsylvania.

The Prohibitionists have put up a full State ticket in Nebraska, with a woman suffrage plank in their platform.

There are only eighteen Independent members in the new Alabama Legislature, against eighty-two straight-out Democrats.

Mayor Grace, of New York, denies that he will be a candidate for re-election or that he intends running for Governor Hill's place in 1888.

For the good name of the country, it is to be hoped that the circumstantial account of Mr. Sedgwick's escapade, telegraphed from the City of Mexico, is unfounded. But it is in keeping with the whole miserable business, and it would be appropriate, though mortifying, that Mr. Bayard's high comedy, in this Mexican diplomacy, should terminate in a roaring farce.

The New York Evening Post having assured its readers that there was little of consequence in Mr. Blaine's Sebago speech, and giving this as its reason for printing only a small part of it, the New York Graphic (Dem.) takes it to task thus:

"Possibly this is prejudice, but it may be stupid honesty. It is public opinion, we believe, that the speech is one of the cleanest, clearest, brightest and shrewdest of later political documents, and as the proclamation of the next Republican candidate for President it surely has more importance than the Evening Post confers upon it. But public opinion is of small account, of course, when it arraigns itself against the immaculate judgment of the Evening Post."

Robert L. Taylor, the Democratic candidate for Governor of Tennessee, is said to have owed his election to Congress more to his skill in playing upon the violin for the delight of the crowds assembled in his canvass than to any considerations of argument. The Memphis Avalanche (Dem.) now remarks jocosely:

"As for support, we have not heard Bob do any fiddling yet. If he can play 'Billy in the Low Grounds' as that delicious old-fashioned air ought to be played, and as Ty Barclay, of Leesburg, in Bob's own county, used to play it, we are for him. If we discover any unsoundness anywhere in his 'Billy in the Low Grounds,' we shall draw the line there. We don't care anything about platform. Hang the platform. What we want is music of the people—good old-fashioned Democratic music—to wake the boys."

Rumors.

From reports we infer that the President is having his No. 12 winter boots half soled with nails so that he can jump on the river and harbor bill with both feet. He has been tackling old soldiers' and sailors' widows until he is tired, and wants something of his size. The bill seems to have been fixed up on purpose to give the President exercise.

So It Would Seem.

Somerville Journal.]

An advertisement in a Boston paper calls for "three male cats and a parrot." Apparently somebody has made up her mind to be an old maid.

Amusements.

GRAND OPERA HOUSE.
McLAIN & LEHMAN..............Managers.
Commencing Monday, Sept. 13th.

40 ARTISTS!	—The— Pyke Opera Company	40 ARTISTS!
Monday, Sep 13 LA MASCOTTE	The Charming Prima Donna	Thursday, and
Tuesday and Wednesday,	Miss Louise Manfred	Sat. Matinee, THREE BLACK MANTELS;
CHIMES of NORMANDY.	and the Celebrated Baritone, Mr. C. M. Pyke Direct from NEW YORK.	Friday and Saturday, MIKADO.

Powerful Chorus, Elegant Wardrobes, Grand Orchestra!

Box Office open for the sale of seats Friday morning, Sept. 10.

POPULAR PRICES!
NO EXTRA CHARGE for reserved seats.

FORT ST. METHODIST CHURCH.

BISHOP H. W. WARREN.

This eloquent Bishop, one of the greatest orators in the United States, will lecture at the Fort Street Methodist Episcopal Church on

Friday Night of this Week.

Subject:

"A Summer Beyond the Seas."

Price only 25 cents, so that all may hear him.

Homeopathic Physicians.

A. E. Wheeler, M. D.,
OFFICE AND RESIDENCE, 21 S. FORT st. Hours, 10 to 3, and evenings. Telephone No. 46.

E. A. Clarke, M. D.,
OFFICE AND RESIDENCE, No 24 South Spring st., Los Angeles. Office hours 11 to 12 a. m., 3 to 5 p m. Telephone 553.

J. B. Owens, M. D.,
HOMEOPATHIC PHYSICIAN AND SURGEON. Will give special attention to obstetrics and diseases of women and children. Office Hellman Block, corner of Main and Commercial st. Residence 421 S. Fort st.

J. H. Barnwell, M. D.
Homeopathist and Electro-Therapeutist.
LATE WITH PROF. BUTLER, OF NEW York, in treatment of chronic diseases. 23 S. Spring st. Hours—11 to 12 and 2 to 5.

H. C. Jessen, M. D.,
Hon. Memb. of the Hom. Med. Soc. in Copenhagen.
No. 225 S. Fort st. Office hours, 9 to 11 a. m., 2 to 4 and 7 to 8 p. m. Special attention to chronic, nervous and dyspeptic affections and diseases of women.

Isaac Fellows M. D.,
HOMŒOPATHIST—Office: Nos. 3 and 5 Odd Fellows' Building, Los Angeles, Cal. Office hours: 11 a. m. to 12 m.; 2 to 5 p. m.

Dorothea Lummis, M. D., Homeopathist.
OFFICE AND RESIDENCE, 347 FORT ST. Office hours, 9 to 10 and 1 to 3. Telephone No. 434.

Dr. J. S. Owens.
HOMŒOPATHIST AND SURGEON. MAKES a specialty of diseases of women. Also all forms of chronic diseases. Office hours 10 a. m. to 12 m.; 2 to 5 and 7 to 8 p. m. Office in Postoffice block, rooms 6 and 7. Night calls answered at office. Telephone 192.

A. S. Shorb, M. D.,
HOMŒOPATHIST.—Office 182 N. Main St., Mascarel Block; residence, 173 Spring St., Los Angeles. Office hours, 11 to 12 a. m., 1 to 4 p. m. Telephone Nos.—Residence 82, office 276.

Physicians.

Dr. J. A. Dougherty,
ROOM 12, ROEDER BLOCK, NO. 23 S. Spring st.

Dr. Charles W. Bryson,
OFFICE IN SOLOMON BLOCK, NO. 44½ S. Spring st., between First and Second, Rooms 1 and 2.

Dr. John L. Davis,
FORMERLY OF CINCINNATI—Office and residence, 247 Fort st., between Third and Fourth. Hours, 8 to 9 a. m., 2 to 4 p.m.

J. Turner, M. D.,
PHYSICIAN AND SURGEON Office and residence 31 N. Main st., Los Angeles

Dr. Huckins,
OFFICE: ROOMS 18, 19, 20 AND 21, No. 17 N. Main st. Hours: 11 a. m. to 1 p. m., and 2 to 4 p. m. Telephone, office and residence, 258. Residence, 841 S. Hill. Specialty of eye, ear and throat diseases.

Martha P. T. Wagstaff, M. D.,
OFFICE AND RESIDENCE, 511 DOWNEY Avenue, East Los Angeles.

C. E. Clacius, M. D.
PHYSICIAN AND SURGEON—OFFICE, 75 N. Spring st., rooms 17 and 18. Hours, from 11 a. m. to 2 p. m. Specialty: Skin and sexual diseases, and chronic diseases in general.

Mrs. Dr. Minnie Wells.
RESIDENCE, 341 SPRING ST—Office hours from 8 a. m. to 6 p. m. Ladies can rely on being treated with skill and delicacy. Calls promptly attended.

Mrs. C. E. Bourcy, M. D.,
PERMANENTLY CURES ALL DISEASES peculiar to females. Confinement cases a specialty. Hundreds of chronic cases cured. Office, 117 First st. Residence, corner Montreal and Bellevue avenues.

Dr. N. Pierpoint.
OFFICE—7½ Main st. Telephone 284.

Dr. F. A. Seymour.
OFFICE—No. 23 SOUTH SPRING STREET. Office hours from 10 a. m. to 4 p. m. Telephones: Residence, 510; office, 515.

Rebecca L. Dorsey, M. D.,
OFFICE AND RESIDENCE IN NADEAU House. Office, 126; take the elevator. Hours, 9 to 11 a. m. and 2 to 4 and 7 to 9 p. m., Professional visits at residences as formerly.
Office and Residence, 37 S. Fort street.

Dr. E. C. Manning.
Office hours, 9 to 12 a. m., 2 to 4 p. m. Telephone 232.

Dr. M. Hagan.
OFFICE COR. SECOND AND SPRING. Residence 537 Spring.

WALTER LINDLEY, M.D. W. EDGAR LINDLEY, M.D.
Office hours 2-4 p.m. Office hours 10-12 a.m.

Drs. Lindley & Lindley,
OFFICE 237 S. SPRING ST., RESIDENCE 443 S. Fort st. Telephone 42.

Dr. Chas. A. H. de Szigethy,
LOS ANGELES, CAL. RESIDENCE, PEARL street, corner Ninth. Office, Schumacher Block opposite Postoffice, Rooms 20 and 21. Office hours, 11 to 12 a. m., 3 to 4 p. m., and 7 to 8 p. m., at residence. Telephone No. at office and residence, 189.

Miscellaneous.

BUREAU OF INFORMATION.
Removed to 15½ North Spring St.

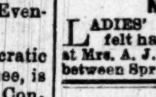

EMPLOYMENT Office, R. R. Ticket Broker and Real Estate Agt.; property sold on installments. E. NITTINGER. Telephone 113. Residence, Fifth and Hope sts.

M. S. Baker & Co.'s
MACHINERY AND CITY FOUNDRY AND machine shop, 43 to 47 S. Main st., corner Second.

Notice to Ladies.
LADIES' STRAW, CHIP BEAVER OR felt hats made over in any shape desired at Mrs. A. J. Muckridge's, No. 24 Third street between Spring and Main.

Eclectic Physicians.

Dr. J. Adams,
ECLECTIC PHYSICIAN AND SURGEON—In charge of Medical and Surgical Dispensary. Chronic diseases a specialty. Special attention given to the treatment of all female diseases, both medical and surgical. Office hours—10 a. m. to 12 m., 2 to 5 and 7 to 8 p. m. Sundays, 10 to 12 a. m. Calls in the city promptly attended to, day or night. Office—220 N. Main st., opposite the St. Elmo Hotel. Residence, 1612 S. Main st. Telephone No. 332.

Loan Office.

STAR LOAN & BROKERS' OFFICE
NO. 6 COMMERCIAL STREET, advances money on, also buys and sells, all kinds of personal property, watches, jewelry, pistols, guns, etc. All transactions strictly confidential.

Attorneys.

O. O. Trantum,
ATTORNEY-AT-LAW. OFFICE—16 and 18 Downey block.

W. P. Wade,
ATTORNEY- AND COUNSELOR-AT-LAW—Baker Block, entrance Room 6, Los Angeles, Cal.

W. W. Taylor,
ATTORNEY-AT-LAW AND SOLICITOR of Patents, Room 7, No. 108 N. Main st., Los Angeles.

D. P. HATCH. J. BROUSSEAU.
Brousseau & Hatch.
ATTORNEYS AT LAW. Rooms 31, 32 and 56, Baker Block, Los Angeles, Cal.

Williams & McKinley,
ATTORNEYS - AT - LAW. DUCOMMUN Block, Los Angeles.

Architects.

A. O. Lutgens,
ARCHITECT—ROOM 25, FARMERS' AND Merchants' Bank building, cor. Main and Commercial sts., Los Angeles.

Samuel and Joseph C. Newsom,
ARCHITECTS—Room 2, 108 North Main St., Los Angeles.

J. W. Forsyth,
ARCHITECT—Room 8, Bumiller Block, over People's Store.

Caukin, Haas & Boring,
Successors to Boring & Haas,
ARCHITECTS—OFFICE, 14 N. SPRING st., Los Angeles.

A. M. Edelman,
ARCHITECT AND SANITARY ENgineer. Office, 17 N. Main St., Los Angeles, Cal. Rooms 22 and 23 Hellman Block.

R. B. Young,
ARCHITECT AND SUPERINTENDENT. Office: Rooms 18 and 19, Roeder Block.

S. F. KYSOR. OCTAVIUS MORGAN.
KYSOR & MORGAN,
ARCHITECTS. ROOM 1, 2 AND 3 No. 36, South Spring st. Los Angeles, Cal.

B. REEVE,
ARCHITECT AND SURVEYOR, ROOM 10 Phillips' Block, Main Street. Residence West Washington Street, Los Angeles, Cal. Twenty-two years' experience

Searchers of Titles.

W. H. H. RUSSELL, W. F. POOR, OREN N. RANEY
Russell, Poor & Raney,
ABSTRACT AND LAW OFFICE, ROOMS 1, 10 and 11, Wilcox Block, 40 North Spring street, Los Angeles, Cal. Telephone No. 119

Henry N. Galloway, Attorney-at-Law; D. B. Lienau.
Galloway & Lienau,
EXAMINERS OF TITLES AND CONVEYANCERS. City of Paris Block, 109 North Spring st. Los Angeles, Cal.

Educational.

Prof. Cuyas
WILL BE PREPARED TO RECEIVE his pupils in the Spanish language on the 20th of September, at his residence, Plaza House.

McPherron Academy,
BOARDING AND DAY SCHOOL FOR boys. Grand ave., between Sixth and Seventh sts. Excellent new building. Fall term opens Sept. 23, 1886. For circulars address McPHERRON BROS., 602 Grand ave., Los Angeles.

Albert Faller,
TEACHER OF ZITHER—Thorough instructions. 22 S. Hill st.

LOS ANGELES CONSERVATORY OF Music, 406 S. Main st., near Fifth. Every advantage for a complete musical education. Elocution, art and modern languages by superior teachers. MRS. E. J. VALENTINE, President.

Misses. E. F. and K. C. Rider
ARE PREPARED TO TEACH VOCAL and instrumental music upon piano, organ and guitar in the latest conservatory methods. Our course of instruction and recommendations may be examined by calling at 130 Fort st. Special attention given to chorus and choir drill. Lessons given at our room for $6 per month; when given at pupils' home, $8. 130 Fort st.

Young Ladies' Institute—Fourteenth Term.
MISS ACKLESON'S PRIVATE SCHOOL for young ladies and misses; opening Monday, August 30. 312 Second st.

Miss Alice T. Meyers.
TEACHER OF PIANO AND PIPE ORGAN. Box 394, Los Angeles.

Night School.
BOOKKEEPING, PENMANSHIP AND Arithmetic thoroughly taught at rooms 11 and 12, Schumacher block. L. B. LAWSON, Principal.

Specialists.

Prof. Chas. D. McLean, M. D.,
DISCOVERER OF MIND CURE SCIENCE teaching and healing. Female diseases a specialty. 44½ S. Spring st., Room 6.

A. F. DARLING, M.D. W. W. MURPHY, M.D.
Drs. Darling and Murphy,
OCULISTS AND AURISTS. OFFICE HOURS 9 a. m. to 4 p. m.; 7 to 8 p. m. 120 Main st.

Dr. N. J. Frank Newman,
MAGNETIC PHYSICIAN—RHEUMATISM, liver, kidney, tumors and all nervous diseases a specialty. Office hours from 10 a. m. to 4 p. m. Office, 44½ S. Spring st.

Mrs. Elizabeth A. Mills,
METAPHYSICIAN — Liver, Kidney and Chronic Debility and rheumatism a specialty. Office hours, 2 to 5. 225 S. Fort st.

F. P. Hoy, M. D.,
OCULIST AND AURIST—Late with Dr. John Roosa and Dr. Norton, New York; also late residence physician of the Eye and Ear Hospital, Worth street, New York. No. 45½ North Spring street. Office hours; 10 a. m. to 4 p. m. and 7 to 8 p m.

Dr. Wong Him,
PHYSICIAN AND SURGEON, MAKES A specialty of and cures consumption, diseases of the head, throat, lungs, liver, stomach, blood, etc. Office No. 117 Upper Main st, Los Angeles, Cal. P. O. Box 562.

Dr. Wong,
THE WELL-KNOWN AND WELL-PRACticed Chinese physician and surgeon, makes a specialty of all the various diseases of the body, head, throat, lungs, liver, stomach, blood, etc. Consultation free. All sick are invited to attend. 125 Upper Main st.

Massage
MANIPULATION AND SWEDISH MOVEment Cure, by MISS C. STAPFER (late of Boston), 237 S. Spring st.; office hours, 3:30 to 5:30 p. m.

Mrs. Lenzberg.
TEST AND BUSINESS MEDIUM. HOURS, 9 a. m. to 7 p. m. Removed to 338 Temple st.

Jewelers.

James A. Montgomery,
PRACTICAL WATCHMAKER AND Jeweler, Dealer in watches, diamonds, fine jewelry, clocks and spectacles; jewelry made to order and carefully repaired. Special attention paid to watch repairing. Key-winding watches changed to stem-winders. Finest work; reasonable prices. 22 S. Spring st., Los Angeles, Cal.

Dentists.

Dr. C. V. Baldwin,
DENTIST—PRACTICED TWENTY YEARS East. Rooms 11 and 12 Widney block, 21 First st., between Main and Spring.

Dr. S. H. Telhurst, Dentist.
PAINLESS EXTRACTION BY VITALIZED air. Filling, regulating and platework warranted perfect and at Eastern prices. ROOM 2, OVER POSTOFFICE.

1882.—ESTABLISHED—1882.
Dr. L. W. Wells,
DENTIST, DENTAL ROOMS No. 23 South Spring street, Roeder Block. Practiced 25 years. The best work at moderate prices. Teeth extracted without pain. Special attention paid to filling teeth.

Real Estate.

Pomeroy & Mills,
REAL ESTATE AGENTS. LOANS NEGOtiated. Notaries Public. Office cor. of Spring and Court streets opposite Court House.

J. B. PACE

Consumers Beware!

There are imitations of the celebrated and old reliable

J. B. PACE TOBACCOS.

The Genuine has the FULL NAME

J. B. PACE,

ON THE TIN TAG.

Don't be deceived. You are imposed upon if the initials

J. B.

Are not on the Tin Tag.

J. B. PACE

THE HUBBARD TRACT

Is by all odds the cheapest and most desirable tract on the market for the money. You can have fine large lots for only $175 and upwards, and each lot is covered with choice bearing grape vines, the streets lined with pepper trees, and graded. This property is advancing in value every day, and all we would ask of you is to examine it before you purchase elsewhere. We wish to give you bargains, and you will be convinced of it. You have heard that Los Angeles is growing southwest, and such is most assuredly the case. Look into the matter, and you will find this tract is being surrounded by our city. The soil is perfect; water pure, and the neighborhood as charming as a picture, and from this point you have the finest view of the mountains to be obtained in the county, and most every summer day, commencing about 11 a. m., a refreshing breeze. Just think! you can get lots here for only $4 per front foot. You can have them for $30 cash, and installments of $10 per month, without interest. The tract is a few minutes' walk from the Electric road, on Pico street or the proposed one on Adams street; or the horse car line to be built on Washington street, and you have good schools and churches, etc, close at hand. I am in from 9 to 12 a. m., and will take you out with pleasure at 2 p. m.
CHAS. VICTOR HALL,
10½ S. Spring street.

THE HARDIN TRACT.

This fine piece of land is a delightful spot for a home. You will find it almost next to where lots are selling for $2200 each, which is the best recommendation for these that we could call your attention to. Here you can have a lot for $225 and upwards, with trees, vines, etc. You will have to call early, for the prices are so reasonable that we will not have enough to go around. The streets will be graded and lined with pepper trees, and plank sidewalks added. Do not purchase anywhere a lot before you see these, if you wish a live bargain. They speak for themselves. Always in from 9 to 12 a. m., and will take you out at 2 p. m. with pleasure.
CHAS. VICTOR HALL,
10½ S. Spring street.

SOMETHING NEW.

60 Acres well improved. I will sell ½ or the entire property at a rate to satisfy any speculator. It has vineyard and trees on it, and close to the city. Could be subdivided into ½-acre lots, and to be sold on the MOST REASONABLE TERMS. $20,000 will buy this grand property, if you call in a few days. Apply to
CHAS. VICTOR HALL,
10½ S. Spring street.

M. & P. SHORT

Have just received their Fall and Winter Goods in all the latest styles, including

Cassimeres, Hairlines, Corkscrews, Tweeds, Pks, Etc., Etc.

We guarantee FIRST-CLASS

Cutting and Workmanship,

And make the Very Finest Tailoring in the City at a genuine reduction of fully twenty-five per cent. from the charges of

High Rented Up-Town Stores.

Nobby Suits to Order, from $20 up.
Perfect Fitting Pants, to Order from $5 up.

For proof that we will sell cheaper than any other House in the city, call and examine our prices

A Perfect Fit and Good Workmanship Guaranteed.

M. & P. Short,
San Francisco Tailors,
131 SOUTH SPRING STREET, 131
Between Second and Third. One Door from Turnverein Hall.

Arrived at Last!

The two carloads of REFRIGERATORS that have been overdue for the last two weeks are in and on exhibition at

PECK & RUGGLES',

236 N. Main Street, Baker Block.

Anyone desirous of purchasing a

Pure Dry Air Refrigerator

Can surely be pleased, as we have about twenty-five different styles, ranging in price from

$12.50 to $200.

Remember the

Baldwin Dry Air Refrigerator.

PECK & RUGGLES,
Pacific Coast Agents, 236 N. Main

A PERFECT BAKING POWDER—BEST IN AMERICA

PRESTON & MERRILL'S
—Boston, Mass.—
INFALLIBLE
YEAST POWDER
Established 1845,
Yields 15 to 50 per cent. more Gas (the raising property) than other Yeast or Baking Powders.
UNEXCELLED FOR STRENGTH, PURITY AND HEALTHFULNESS. MOST ECONOMICAL.
Never Fails to Make Light and Wholesome Bread, Biscuits, Tea Rolls, Cakes, Pies, Puddings, Etc. For Sale by Grocers, in all size cans.

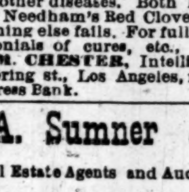

RED CLOVER.

Needham's Red Clover Blossoms and extracts prepared from the blossoms, cures Cancer, Salt Rheum, and all diseases arising from an impure state of the blood; will also clear the complexion of all pimples and eruptions; is a sure cure for Constipation, Piles and many other diseases. Both laxative and tonic. Needham's Red Clover cures after everything else fails. For full particulars, testimonials of cures, etc., address the agent, M. CHESTER, Intelligence Office, 35 S. Spring st., Los Angeles, next door to Childress Bank.

C. A. Sumner & Co.,
Real Estate Agents and Auctioneers.

Office, 14 N. Spring Street.

WE HAVE FOR SALE:
$5500—House and lot on Grand ave., near Temple.
$300—Each—3 lots in Urmston tract, on Adams st.
$2000—Lease and furniture of boarding house to trade for ranch. House full and in center of city.
$125—Per acre—700 acres of fruit land, with 50 inches of water; within half an hour of city. Just the place for 5-acre farms.
$4250—Lot 110x300, corner of Figueroa and King st.; elegant location for a fine residence.
$1400—Small house, and lot 50x175, within two blocks of Figueroa, this side of Washington; easy terms.
$3500—House and lot on Temple st. to exchange for ranch.
$2000—5-room house on San Pedro st., near Fifth.
$8000—10 acres in fruit, large house, high land, in city limits.

C. A. SUMNER & CO.,
14 N. Spring St.

Hay, Grain, Wood and Coal.
N. STANBURY, Fort st., bet. Fourth and Fifth. Telephone 472. Orders promptly attended to and delivered to any part of the city. Patronage solicited.

FOR SALE
—BY—
W. P. McINTOSH,
Real Estate Agent,
122 N. Spring St., Temple Block,

COUNTRY PROPERTY.
$16,000—Stock ranch of 10,000 acres, controlling the water and grazing on nearly a half million acres. Please investigate.
$140 per acre for 110 acres of land, only two miles southwest of the city. Very desirable for 5 or 10-acre villa lots, as it commands a fine view of the ocean, and only about a half mile from the Pico Heights tract of the Electric Cable Company.
$75,000 for nearly 200 acres at Pasadena, mostly in fruits. Valuable for subdivision. Easy terms.
$9000 for 60 acres near San Gabriel depot.
$2500 for 20 acres in San Gabriel valley.
Besides the foregoing I have cheap and high-priced land in San Bernardino and Los Angeles counties, on very reasonable terms.

CITY PROPERTY.
$9000 for the property on the southwest corner of Beaudry avenue and Temple street, having a frontage of 154 feet on Temple street. This property affords the best site for a grocery, drug store and lodging house of any place in the city.
$4500 for house of 6 rooms and two lots, southwest corner Temple and Metcalf sts. Cable cars and graded street.
$1800—Corner lot one block from Main street, 70x180 ft.; suitable for fine residence.
$5000 for corner and adjoining lot on Hill st.
$3000 for elegant lot on best side Twelfth st.; house, stable and most beautiful garden of flowers in the city.
$8000 for good house and fine corner lot on Olive st.
$16,000 for large house and lot on Main st., near Fifth
$700 for lot on Pearl st.; easy terms.
$800 for lot on Montreal st.; graded.
$800 for lot on Bellevue av.
$700 for lot on Virgin st.; fine view.
$1250 for lots on Temple st.; graded.
$400 for lots near Walnut av.
$650 each for lots on Twelfth st.
Elegant residences on the hill and south of the city.
Lots in all parts of the city at reasonable prices
I desire to call particular attention to the fine building lots that I have for sale on the hill on the installment plan.

FOR EXCHANGE.
7½ acres in fruits and vines, with good cottage, at Pomona, for house in Los Angeles.
20, 40 or 60 acres in bearing vines, near San Gabriel depot, to exchange for city property.
60 acres of fine land for city property.
Houses rented, rents collected and all business connected with real estate promptly attended to.
Parties having large or small sums of money to loan on first mortgage will do well to give me a call. Out of the many loans recommended and made by me, I challenge any mortgagee to say that a suit has been commenced or one single installment of interest delinquent this date and unpaid.
Money to Loan.
W. P. McINTOSH,
122 Spring street.

GIGANTIC

ANNOUNCEMENT!

H. MOSGROVE & CO.

Have just received from New York the balance of a manufacturer's stock of

READY-MADE

Summer Suits!

Purchased at a Reduction of

50c. on the Dollar,

Which they will offer to the Ladies at prices never before known in this city.

Cambric Suits for	$1 50
Percale Suits for	4 50
Calico Wrappers for	1 00
Scotch Cambric Suits, elegantly trimmed, for	7 50
Sateen Suits for	7 50
Albatros and Etomine Canvas Cloth Suits, in Cream, Pink, Tan and Blue, for	10 00
White Lawn Suits for	3 50
White Embroidered Lawn Suits for	5 00
Colored Embroidered Lawn Suits for	5 00

A COMPLETE ASSORTMENT OF

FRENCH IMPORTED

Lawn, Mull, Organdi, Chambrie

—AND—

SATEEN SUITS,

HEAVILY TRIMMED IN LACE AND EMBROIDERY.

N. B.—A complete line of WOOLEN SUITS in all colors and in the latest fashionable fabrics, ranging in price from $12.50 to $30 each.

Special attention is called to the above lines of goods as being the cheapest ever shown on the Pacific Coast.

Respectfully,

H. MOSGROVE & CO.,

The Only Cloak and Suit House

21 South Spring St.,

Adjoining the Nadeau Hotel.

Dr. E. Robbins. Medical ELECTRICIAN,

And Proprietor of the Celebrated

Hammam and Turkish,

Russian, Sulphur, Medicated Steam and Electric

BATHS!

LARRONDE BLOCK
Cor. Spring and First Sts., entrance on First.

Diseases diagnosed without explanation from the patient, free of charge.

OFFICE HOURS—8 to 12, 1 to 5, 7 to 9; Sunday, 8 to 12 a. m.
BATHS $1 00 OR 6 FOR $5 00.

For Catalina Island.

WILMINGTON TRANSPORTATION CO.'S Steamer Falcon will make regular trips as follows, until further notice:
LEAVE—September—Tuesday 7th; Monday 13th.
RETURN—September—Wednesday 8th; Tuesday 14th.
City office, No. 243 N. Main st.
WM. BANNING, Manager, Wilmington, Cal.

Monte Vista! Monte Vista!

The Finest Colony in Southern California.
20 MILES North Los Angeles.
1500 FEET ABOVE THE SEA,
Between the Verdugo and the Sierra Madre Mountains.

Most beautiful situation, unsurpassed soil and most delightful climate. The home of the Cherry and Fig; unequaled for Oranges and Lemons; the finest Raisin climate in the State.

NO FROSTS, NO FOGS, NO INSECT PESTS!

It is Nature's Sanitarium, and he who cannot live to a ripe old age in Monte Vista must be far gone indeed. See it, and compare it with any and every other Colony in California.

FINEST SUPPLY OF PURE WATER

For irrigating and domestic purposes in the County. Six Miles of Iron Pipes; 15 miles of delightful drive. A GOOD HOTEL, with good accommodations, and a beautiful live oak grove, the famous *Tujunga Park.*
For maps and full particulars, call at or address the

MONTE VISTA LAND & WATER CO.,
30 South Spring Street, Los Angeles, Cal.

NOW SELLING FAST!
WIESENDANGER CITY TRACT!

On Washington st., near Figueroa, inside the city, close to church and school.

Lots 50x125 to alley. Price $250 to $400. Only $30 cash. $20 a month. No interest to pay.

Small monthly savings will pay for a lot inside the city. Your own choice of location and immediate possession. There are handsome mansions and beautiful, improved places all around.

The city is building up very rapidly in the direction of Washington st., and an investment in this tract is sure to double in value in a short time.

Free Ride 9, 11, 1, 3 and 4:30 O'clock, from 23 North Spring Street

PARK VILLA TRACT.

The Grandest Success of the Season in Real Estate!

90 Large, Beautiful Lots,

All covered with magnificent fruit trees, fronting 618 feet on Washington st., 200 yards west of Figueroa; the most lovely spots, the shadiest nooks, the coziest homes, the finest fruit; the grandest avenues of giant Eucalyptus and Monterey Cypress trees.

Size of Lots, 62.5x166 and 50x125. Prices, $650 to $2000.

Free Ride from 33 N. Spring st. Please note change of T. Wiesendanger's office, 33 N. Spring st., 33.

W. H. BONSALL,
THEODORE WIESENDANGER.

PAINLESS EXTRACTION,

By Local Applications to Gums Only

DR SMITH more than two years ago gold-capped a number of my teeth that I thought were lost. They are as good as new.
G. E. LONG, First National Bank.

More than one year ago DR. SMITH gold-capped some of my teeth that I thought would have to be extracted. I now consider them par excellence.
A. N. HAMILTON, Deputy County Clerk.

My daughter's teeth were so badly deformed that I thought to have some of them extracted. DR. SMITH in a short time straightened them.
MRS. T. FREEMON, Los Angeles.

U. SMITH,
THE WELL-KNOWN DENTIST,
Has opened a Branch Dentistry Department adjoining his present office,
CORNER OF TEMPLE AND SPRING STREETS,
(Over Harris' Clothing Store),
Where Sets of Teeth are made for the low price of $6 and $7 each

The ninety-six Ellis Villa College and Belmont Hotel lots, situated on line of Second Street Cable Railroad, are offered to the public to-day. They are less than one and a quarter miles from Spring and Second streets. High ground, magnificent view, rapid communication, surround a six-acre park. Prices less than any property twice the distance. For maps and all details, call or address EDW. A. HALL, Trustee,
37 S. Spring St.,
Or Western Terminus Second Street Cable Railroad.

DR. WOOD'S
LIVER REGULATOR

UNIVERSAL VEGETABLE PANACEA
OF CONCENTRATED EXTRACTS.
Prepared from the Active Medicinal Properties Contained in
Mandrake, Dandelion, Butternut, Black Root, Bog Bane, Bitter Root, Blood Root, Calisaya Bark, Barberry Bark, Sweet Flag, Indian Hemp, Wa-a-Hoo, Golden Seal, etc.
For the Speedy and Permanent Relief of the most hopeless cases of
Dyspepsia, Jaundice, Chills and Fever, Disordered Digestion, Sick Headache, General Debility,
And all other diseases arising from a Bilious State of the stomach, or an inactive or Diseased Liver.
REDINGTON & CO., S. F., Wholesale Agt's.
FOR SALE BY ALL DRUGGISTS.

TO THE UNFORTUNATE

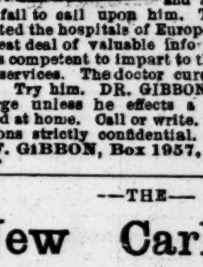

DR. GIBBON'S Dispensary, No. 623 Kearney st., San Francisco. Established in 1854, for the treatment of Sexual and Seminal Diseases, such as Gonorrhœa, Gleet, Stricture, Syphilis in all its forms, Seminal Weakness and Impotency. Loss of Manhood permanently cured. The sick and afflicted should not fail to call upon him. The Doctor has visited the hospitals of Europe and obtained a great deal of valuable information, which he is competent to impart to those in need of his services. The doctor cures when others fail. Try him. DR. GIBBON will make no charge unless he effects a cure. Persons cured at home. Call or write. All communications strictly confidential. Address DR. J. F. GIBBON, Box 1957, San Francisco, Cal.

—THE—
New Carleton,
Cor. F and Third Sts., San Diego, Cal,
W. A. DORRIS, Proprietor.

THE CARLETON IS A NEW HOTEL, just finished, containing Eighty Good, Airy, Sunny rooms. Centrally located in the business part of town. Terms:
$1 25, $1 50 AND $2 00 PER DAY,
According to room. The table is furnished with the best in the market, and is first-class in every respect. Large SAMPLE ROOM for commercial men.

$200 REWARD!

I will pay $200 Reward for information that will lead to the arrest and conviction of the party who set fire to Hay Stacks on my ranch at Costa Station, on Saturday morning, the 4th of September, just before daylight, by which I lost 160 tons of hay. Or I will pay the same reward and agree

NOT TO PROSECUTE

The one who fired the stacks, provided he will give evidence that will lead to the conviction of the instigator of the crime.
KENYON COX.
ANAHEIM, Sept. 4th, 1886.

Restaurant for Sale

A first-class restaurant, the monthly receipts of which are $1400, and can be largely increased. Rent low; only small amount of cash required. This is a bargain if taken at once. Address Box 899, Los Angeles Postoffice.

ALAMITOS BEACH

Is an extension of LONG BEACH on the East. Together, they are destined to form the

UNRIVALED SEA-SIDE RESORT of the World.

ALREADY THE LONG BEACH METHOdist Association and the Chautauqua Assembly, of Southern California, are permanent establishments. The Y. M. C. A., the "Summer School of All Sciences," and the Temperance Camp-Meeting people are seeking permanent homes in this beautiful CITY BY THE SEA.
Alamitos Beach is the only beach in Los Angeles County where Lots are laid out on the Bluff and extend to the Pacific Ocean.
Lots on the bluff side of Ocean avenue are 50x180 and over deep. Price, corners, $1000; inside, $800.
North side of Ocean avenue, corners (45x100), north side of Ocean avenue, inside (55x100)—Price, each, $600.
We will sell the above lots until Sept. 15, 1886, at a reduction of $100 per lot.
All lots north of first alley are—corners, 45x150; inside, 55x150—except business lots, which are 50x100. Price, each lot, $250.
Artesian water, pure and abundant, will be piped along the streets by next winter, or spring. The finest location on the beach is reserved for a cosmopolitan hotel.
Ample railroad facilities will be provided in due time.
Parties who desire to purchase, can apply to G. W. ELWOOD, Agent, Long Beach, Cal.
JOHN W. BIXBY & CO.

THE WRIGHT TRACT!

This fine property is situated on the corner of Figueroa and Washington sts., and contains

39 Large Lots.

Two street car lines pass the tract. All lots front on 80 and 100-foot streets. It lays from one to three feet above the street, and is as fine residence property as any in the city.
Also *4 lots* fronting on Figueroa st., 66½x176, in the Judson tract. Very fine lots.
Also *28 acres* at Santa Monica. Beautiful rolling land, with fine views of ocean and surrounding country.
WILLIAM WRIGHT, Owner.
LOS ANGELES PRINTING CO.
231 N. Los Angeles st.

1500 Feet Above the Sea,

Health in the Air and Wealth in the Soil.

A RICH FOOT-HILL REGION.

The Cañada Valley overlooks Los Angeles and the broad Pacific, yet is protected from damp ocean breezes and is the sanitarium of Southern California. It has a rich soil and grows the finest of citrus and deciduous fruits. Send for circular giving full information and prices of property to
THEO. COLFMAN, Pasadena, Cal.

Saddles and Harness,

Whips, Collars, Robes, Etc

Repairing Promptly Attended to and Neatly Done.

Z. REED,
50 S. SPRING ST.

ADAMS BROS.,
DENTISTS,
No. 23 South Spring Street,
Between First and Second. Rooms 4 and 5, Over Mosgrove's Cloak House.
Gold fillings.............................$2 00
Amalgam and platina fillings..... 1 00
Painless Extraction of teeth by vitalized air or nitrous oxide gas.
Teeth extracted for Fifty Cents.
Best Sets of Teeth from $6 to $8.
We guarantee a perfect fit.
OFFICE HOURS—From 8 A. M. to 5 P. M.; Sundays, 10 A. M. to 12 M.
Intricate work a specialty.

JAS. M. DAVIES, President. J. A. HENDERSON, Vice President
J. R. SMURR, Treas. W. F. MARSHALL, Sec
DAVIES-HENDERSON
Lumber Company,
Dealers in
Lumber and Building Material
LOS ANGELES, CAL.
Yard, 180 First Street

H. T. Hazard. Jas. R. Townsend.
HAZARD & TOWNSEND,
Solicitors of
PATENTS,
And attorneys in patent cases. Procure patents in all countries. The only complete Patent Office Library in Southern California. Copyrights, Trade Marks and Labels. Room 9, Downey block, Los Angeles, Cal.
H. T. Hazard will practice in all the courts.

OPERA RESTAURANT,
C. STIRLING, PROP.,
15 South Main Street.
All kinds of Roast Meats served with Tea or Coffee, 15 cents.
All kinds of Chops, Fish and Stews, 15 cents.
Ice-Cream 10 Cents.
Call and see for yourself.

NEIGHBORHOOD NEWS.

FLORENCE.

AN INCONVENIENT STATION—IN A BAD PICKLE.

Correspondence of the TIMES.]

FLORENCE, Sept. 9.—A great deal of hay, mostly alfalfa, is being hauled to the Los Angeles market from this and the region southward.

A trip southeastward recently to the willow land brought to view "robust and healthy" growing corn and other crops in about the same proportion. Considerable of the land heretofore considered profitable for raising willows expressly for wood, and cut off about every four or five years, is being cleared and the willows grubbed out by the roots and made still more profitable by general tillage.

One person was united with the M. E. Church at Florence last Sunday by letter, and three applied for membership.

A bran-new railroad station—

"Hi diddle diddle, and built in the middle,"

right between the Wilmington and Santa Ana tracks, at the junction, is now the word. The distance is about one-half mile south of the old station where the town was started, and where the post-office, stores, churches, schoolhouse, etc., are now situated. Some loud complaints are being made by some of the settlers about this little change of base, but the postoffice will not probably be changed, unless by political administration, by Republicans, Prohibitionists or mugwumps; but Postmaster Clarke is now the man for the place, regardless of politics, and it is hoped that the community will reap the benefit by the changes as well as the Southern Pacific Railroad Company. Matters will be watched and reported.

Postmaster Clarke's wife has taken a few days trip to Ventura county.

The Green Meadow and Tajauta public schools commenced on Monday of last week, the Vernon on last Monday, and the Florence school will commence in about two weeks after improvements about the school-house are made.

William Ramsaur's new two-story house is looming up with magnificent country proportions. Mr. Somes, who was badly hurt on the head on the building, is now at work and quite level-headed for being so badly "brow-beaten."

A springy and swampy portion of H. O. Bell's place, at Tajauta, heretofore considered almost worthless, has been undergoing a profitable system of deep drainage and fluming which is bringing about the soil to natural condition for the best of crops.

The firm of the so-called Los Angeles Pickle Works induced several parties down this way to raise cucumbers for pickles for them, which they did and furnished for a while, but the pickle firm did not come up to their agreement, to the loss of the producers. There is too much of this kind of work going on, which causes shaken confidence.

Mr. Ruoff, of Tajauta, is doing well in the tomato business, delivering them in Los Angeles.

The young son of Mr. Beliere, at Tajauta, who has been severely afflicted with a lame leg, is so as to be out on crutches. J. F. C.

PASADENA.

GAS WORKS UNDER WAY—FIVE NEW BUSINESS ROOMS LEASED—NOTES.

Correspondence of the TIMES.]

PASADENA, Sept. 8.—Mr. Elmore, head of the gas works firm, has arrived here with means and material for beginning work on the Pasadena Gas Works, and men and teams will be put on the excavating to-morrow. Five miles of main pipe are contracted for.

Dr. Lauterman wants to co-operate with the Messrs. Painter in extending a dummy railroad across the Arroyo of the Devil's Gate, and on through the Cañada Valley and Verdugo Pass to a connection with the road being built from Los Angles to the Ostrich farm at the Los Feliz ranch.

The five rooms in the first story of the brick block being built on the corner of Colorado and Fair Oaks, for B. F. Ball and C. S. Martin, have already been leased, although they will not be ready for occupancy before the 1st of December. In Mr. Ball's building on Colorado, the room next to the bank will be occupied by Wetherby & Harris, boot and shoe merchants, and the other by a firm of dry goods merchants from Los Angeles. The Martin block on Fair Oaks, has three store-rooms. F. W. Machin has leased the one adjoining the bank building for a gentlemen's furnishing goods business; Frank Lombard & Co., merchant tailors, will occupy the central rooms; and that on the south has been taken by H. H. Suesserott, stationer and book-seller. All the firms will have elegant quarters.

C. C. Brown's family are at home again, after a nine week's sojourn at the coast.

The new firm of E. C. Webster & Co., investment bankers and real estate dealers, are fitting up very handsome offices in the Exchange block, and expect to open for business the first of next week. E. C. Webster, R. M. Furlong, B. F. Smith and George Herrmann constitute the firm.

Colonel Markham and Ward & Adams have opened Pasadena avenue through their tracts to Bellefontaine street, and two new streets—Fairmount and Congress—have also been opened through, the former running parallel with Pasadena avenue, and the latter parallel with Fair Oaks.

ORANGE.

THE WEATHER AND SOCIETY.

Correspondence of the Times.]

ORANGE, Sept. 8.—The hot weather seems to be over and the breezes are delightful.

Sunday, the 12th, will be the last sermon of the Rev. G. F. Bovard for the conference year.

The Baptists are about to commence a series of special meetings, led by the Evangelist James.

C. Clark, of Seattle, W. T., is the guest of Major Smith.

D. C. Hayward, of Tulare, with his family, is visiting friends in the valley.

Mrs. Sigler, of University Place, has been spending a few days with Mrs. J. S. Baldwin.

Mr. Warner and family, who formerly lived at Orange, have, after going back East and trying to make a home there, returned to this valley, and this time came to stay.

Our baker now makes tri-weekly trips with his hot bread, just from the oven, to McPherson and Modena; he also has customers along the way, who thus have their bread brought fresh to their doors.

The social event of the season was the wedding of W. A. Rogers of Los Angeles, and Miss Clara Lockwood of this place, at the Methodist church, last Wednesday morning, the Rev. G. F. Bovard officiating. The church, which was appropriately decorated with choice flowers, was filled to overflowing by the many friends of both parties. After the impressive ceremony came the wedding breakfast, then good-byes were said, and the happy young couple left for a trip to San Francisco. A.

Eastern Prices Have Come to Stay at McDonell's Drug Store, 271 N. Main St.

The enormous profits once realized by the drug trade are a thing of the past. We sell our goods at genuine Eastern prices. For instance, we will sell you 1 pound best gum camphor for 25c, regular price 60c; Colgate's Cashmere Bouquet soap, 25c per cake, regular price 35c; Hoyt's German Cologne, 15c, regular price 25c; Warner's Kidney and Liver Cure, $1 per bottle, regular price $1.25; and all other goods at Eastern prices. Prescriptions compounded at the new schedule of prices. Remember, McDONELL, the Druggist, Rose Block.

Mrs. Dr. Wells, Female Specialist,

The first lady licentiate of Kentucky, many years of successful practice here and elsewhere in prolapsus uteri, or falling of the womb. Ulceration, leucorrhoea, ovarian diseases; irregularities—prompt relief and radical change felt from the first treatment. 341 S. Spring st.

Given Away.

The Gift Cigar Store, corner First and Spring streets, give away during the month of September One Hundred Dollars in prizes to their customers.

Typewriting; legal and other papers copied promptly and accurately. Writing from dictation. Miss Schenck, Room 26, Temple Block.

Ghirardelli's prepared cocoa, most excellent substitute for tea and coffee.

For choice fresh cows, call on Niles, on Washington, near Main street.

Smith & Crawford Private Detective Agency, 21 S. Main street, Room 11.

The beverage for the weak and strong sick and healthy, Ghirardelli's soluble cocoa.

FINANCE AND TRADE.

OFFICE OF THE TIMES, LOS ANGELES, Thursday, Sept. 9.

Although to-day was a legal holiday, very nearly the usual volume of business was transacted.

The favorable crop outlook for Wheat in this State a few months ago, again tempted speculators to enter the market for tonnage to arrive. We were told that the crop would far exceed that of 1880, when it is supposed there was a surplus of 1,700,000 tons for export. Some even estimated the surplus for the current season as high as 2,000,000 tons. Evidently more or less credence was placed in these statements, for the speculators early took the field and secured all the tonnage to arrrive they could control without advancing the limit beyond 40s. Some of the vessels thus engaged arrived here as early as April, and were loaded in May and June. Of the eight cleared in those two months, one was chartered at 28s, four at 32s 6d, one at 33s 3d, and two at 35s. Of the eighteen vessels cleared in July, four were chartered prior to arrival, against eleven out of the eighteen cleared in August, and two out of the eight cleared in the first four days of September. Thus, out of the forty-four vessels cleared between July 1st and September 4th, inclusive, seventeen were chartered prior to arrival, including one at 27s 6d, one at 32s 6d, one at 33s 9d, six at 35s, two at 36s 3d, and two at 37s 6d. Probably the average spot rate for iron vessels for Cork during this interval has not been over 35s. No serious losses have therefore been made thus far.—[San Francisco Bulletin.

Sales of Calcutta Wheat Bags have been made in San Francisco this week as low as 5½ cents, and at the last auction sale, this being the highest price offered, most of the Bags put up were withdrawn.

Stocks and Bonds.

By Telegraph to The Times.

NEW YORK, Sept. 9.—Government bonds dull but firm.

The yacht race again drew a large proportion of operators on the street away, and as a consequence to-day's stock market was dull and almost featureless, trading being confined to some ten or a dozen stocks which furnished over three-quarters of the day's business. The most important item of the day was the advance in the price of silver on the Pacific Coast. Prices at the opening were irregular, but showed only slight changes from the closing figures of last evening, except in the case of Kansas and Texas, which was up ⅜, and Missouri Pacific which was ⅝ lower. Except in the stocks above mentioned the market fluctuated within a narrow range and continued steady throughout the entire day, but sagged in the last hour, and closed barely steady at close to opening figures.

Money on call, easy, at 4@6 per cent., closing at 4 per cent.

Prime paper, 4@5.

Sterling exchange, quiet, firm; actual rates, $4 81¾ for 60-day bills; $4 84½ demand.

NEW YORK STOCKS.

NEW YORK, Sept. 9.

3 per cents	100½	Or. Navigation	103¾
4 per cents	126⅛	Transcontinental	33⅞
4½ per cents	110	Or. Imp'ment	126⅜
Central Pacific	43	Pacific Mail	57⅜
Denver & R G	30½	Panama	98
Kansas & Tex	32⅜	Texas Pacific	14⅞
Northern Pac	28¼	Union Pacific	56⅝
N P preferred	60⅝	United States	62
Northwestern	115⅜	Fargo	126
N. Y. Central	110⅛	Western Union	67⅜

The Grain Market.

SAN FRANCISCO, Sept. 9.—The Produce Exchange was closed to-day on account of Admission Day.

CHICAGO, Sept. 9—Wheat: Steady; cash, 76⅛c; October, 78c. Corn: Weaker; cash, 38⅝c; October, 41⅛c. Afternoon board: Wheat: Firm; cash, 76 9-16c; October, 77 5-16. Corn: Firm; cash, 39⅛c; October, 41⅛. Barley: Quiet, 57½c.

LIVERPOOL, Sept. 8.—Wheat: In fair demand; new No. 2 winter 6s 9d; do. spring, firm at 6s 9½d. Corn: In fair demand; spot, September, October and November, 4s 5½d.

Pork.

CHICAGO, Sept. 9.—Pork: Stronger; cash, $10 37½; October, $10 42½.

Petroleum.

NEW YORK, Sept. 9.—Petroleum steady; United closed at 66⅝c.

Los Angeles Produce Market.

The following is the official record of the Los Angeles Produce Exchange, corrected daily. In the quotations, unless otherwise stated, it is to be understood that the first figure is the highest price bid and the last the lowest price asked. These quotations are for round lots from first hands; for small lots out of store higher prices are asked.

WHEAT—Australian, No. 1 white, $1 25, asked; White Russian, 95c@$1 12½; Gold Drop, 95c@$1 12½; Sonora, 95c@$1 12½; Defiance, No. 1 shipping, 95c, bid; do. No. 2, $1 00, asked.

OATS—Eastern, $1 40, asked; surprise, $1 60, asked.

BARLEY—Feed, No. 1, new, 77½@80c; Brewing, No. 1, 90c, bid; seller '86, 90c, asked.

CORN—Large yellow, car load lots, $1 15, asked; do, small yellow, $1 20, asked.

FLOUR—Los Angeles XXXX, Extra Family Pat. Rol. flour, $4 50, asked; Capitol Mills Extra Family Pat. Rolled flour, $4 55, asked; Pioneer or Victor, $4 90.

HAY—Barley, W. B., No. 1, new, $9 00, asked; Barley, R. B., No. 1, $9 00, asked; Mixed Hay, new, $9 00, asked; Oat, W. B., $9 00, asked; Alfalfa, W. B., $10 00.

POTATOES—Northern Early Rose, $1 25, asked; Irish Beauties, $1 25, asked; Peerless, $1 50, asked; sweet potatoes, $1 00, asked.

BUTTER—Fancy roll, ⅌ lb, 30c, asked; Choice roll, 27½c, asked; Fair roll, 21½c, asked; Pickle roll, ⅌ lb, 25c, asked; Cooking, 18c.

EGGS—Fresh, 35@37c.

CHEESE—Large, 11c, asked; Small, 12c, asked; do 3-lb hand, 13c, asked.

HONEY—Extracted Light, 3@4c; Job lots, 4c, asked; Amber, 2½@3c; Comb, 7½@10c.

BEESWAX—Beeswax, 18@20c.

ONIONS—Silver skins, 60c, asked. Local, 60c.

VEGETABLES MIXED—Chilies, 5@10c ⅌ lb; Garlic, 3@5c; Cabbage, ⅌ 100 lbs, 75c, asked.

BEANS AND DRIED PEAS—Pink No. 1, $1 75, asked; Job lots $1 75; Lima, $2 50, asked; Bayous, $1 75, asked; Navy, small, $2 50; Black-eyed, $1 00, asked; Garavancos, $3 00, asked; Green field peas, $2 00@2 50; Lentils, $3 75, asked.

POULTRY—Hens, No. 1, ⅌ doz, $5 00@6 00; Old roosters, $4 00@4 50; Young roosters, $5 00@5 50; Broilers, large, $3 00@4 00; Ducks, large, $5 00@5 50.

MILL FEED—Bran, $18 00, asked; Shorts, $19 00, asked; Cracked corn, $1 25, asked; Cracked barley, $1 00, asked; Ground barley, $1 00, asked; Rolled barley, $1 00, asked; Mixed feed, corn and barley, $1 20, asked.

GRAIN BAGS—Mill sacks, 5c, asked; 1886 Calcutta spot, 6¾c; Potato sacks, 4@4½c; M. S., 22x30, 6½c, asked.

SEED—Alfalfa, 11½c.

LIVE STOCK—Live hogs, 3@4c.

DRIED FRUIT—Peaches, sun dried, 8½c, asked; do No. 2, 7½c; do peeled; 15c asked; do No. 2, 10c, asked. Prunes, Cala. French, 12c, asked; German, 10c, asked; Apricots, evaporated, 20c, asked; Apples, sun dried and sliced, 5c, asked.

RAISINS—Layers, $1 75, asked; Extra London layers, new, $2 00, asked; Three Crown layers, new, $2 00, asked; Loose Muscatels, $1 85; Bulk raisins, 5@6c; Dried grapes, 3c, asked.

NUTS—Peanuts Cala. No. 1, 7½c, asked; do Cala. No. 2, 4c, asked; do Eastern, 7½c, asked, Almonds, S. S., 15c, asked; do H. S., 8c, asked.

CITRUS FRUITS—Oranges, $3 00, asked; Lemons, seedling, ⅌ box, $3 asked; Eureka and Lisbon, $4 00 asked; Limes, $1 25, asked.

PROVISIONS—Extra light bacon, 10c, asked; Light, 9c, asked; Clear Medium 8½c, asked; Medium bacon, 8c, asked. Heavy bacon, 7c, asked.

LARD—40-lb tins, 8¾c, asked; 3-lb pails, 8¾c, asked; 5-lb pails, 8¾c, asked; 10-lb pails, 8c, asked.

WOOL—Spring clip, 8@10c, bid.

SKINS—Short wool, each, 15@30c, bid. Long wool, $1 00, bid; Shearlings, 10c, bid.

HAMS—Eastern sugar-cured, 15@16c, asked.

HIDES—Dry, 16c, bid; Kip, 15c, bid; Calf, 18½c, bid.

Los Angeles Wholesale Meat Market

Corrected for the Times by S. Maier, 49 South Spring Street.

The following are prices for whole carcasses:

BEEF—First grade, 7½c per pound; second grade, 6½c; third grade, 6c.

MUTTON—5c per pound for Ewes; and 6c for Wethers.

LAMB—Spring, 8c.

VEAL—From 7 to 9c per pound.

HOGS—On foot, hard, 3@3½c per pound, dressed, 6c.

Iron Sulphur Springs.

Thirteen miles' drive east, near the ostrich farm; pleasant health and pleasure resort, located on high mesa land. Hot mineral baths, equal to Hot Springs of Arkansas. Mineral waters remarkable for cure of rheumatism, diseases of stomach, kidneys, skin and nervous system. Good hotel, pleasant grounds. Two trains daily on Santa Ana Railroad; $1.25 round trip. Daily mail and telephone.

The Power of Will

Pain instantly relieved without medicine. Paralysis and impotency cured without touch. "The blind see; the deaf hear, and the lame walk."

DR. ROBT. N. McNAIR will attend to calls and make appointments during Dr. Truesdell's absence.

Persons desiring to learn the Science of Metaphysical Healing will apply for terms to Dr. Truesdell at the hall, or at Nos. 13 and 14 Forster Block, 28 S. Main street.

AUSTRALIAN COAL.

WHOLESALE AND RETAIL—At yard of the Los Angeles Gas Company, corner Aliso and Center sts.

LOS ANGELES GAS COMPANY, Office No. 3 Sonoraja

OREGON LUMBER COMPANY

The Oregon Lumber Company have lately opened a splendid assortment of

OREGON PINE and California Redwood Lumber

Of every Description at their New Yard on

Date, Chavez and Mission Sts.

We have a fine stock of Laths, Pickets, Shingles and Finishing Lumber of a superior quality. We are also prepared to fill orders on short notice for building materials of every description. Particular attention paid to orders for unusual lengths and dimensions. Orders solicited. J. A. RUSS, Agent.

Real Estate and Loan Agent,

118 S. SPRING STREET.

BARGAINS IN REAL ESTATE

House of 6 rooms, 2 story, on Boyd st.; cor. lot, 100x60; will be sold cheap and on easy terms.

Two houses and lot 52x152 on Boyd st.; houses will rent for $30 per month; $2000 cash; $1500 in 1 year.

Ranch of 6 acres on New Main st.; 2-story house, fine well, windmill, water piped over 3 acres; everything in perfect order; a genuine paradise, and a bargain.

Ranch of 6 acres on New Main st.; 4 acres in bearing vines; small house, well, etc.; $2300 cash; $1200 on time.

Land near town of Pomona. Lots in all parts of this city. Property in Chicago, and all other parts of Christendom at prices for peculators.

J. G. ESTUDILLO. W. GILBERT

Gilbert & Estudillo,

Real Estate and Collection Agency,

104 N. Spring St., Los Angeles, Cal.

ASSUME ENTIRE CHARGE OF PROPerty, Collect Rents, Pay Taxes, Insurance, etc. Correspondence solicited.

Horses, More Horses!

If you want a Family Horse,
If you want a Gent's Roadster,
Or if you want a Work or Saddle Horse, go to

Noyes & Dennis,

Next door to Hawley Bros., Los Angeles st., one door from Requena st.

SPECIAL.

500 Acres!

The cheapest 500-acre ranch in the county. Seven miles west of the Court House. A splendid bargain. *$60 Per Acre.* See it. Terms easy.

GRAHAM, TAYLOR & CO.

REAL ESTATE.

Oliver, Walker & Goodenow,

Real Estate and Loan Agency,

Office, 101 N. Main, cor. Market.

AGENTS WANTED, Male or Female.

TO SELL "STAR" TEA AND COFFEE filter in every town and city in United States. Address M. S. WEBB, P. O. Box 519, Stockton, Cal.

Insurance and Banking.

Treasury Department.

OFFICE OF THE COMPTROLLER OF THE CURRENCY, Washington, July 22, 1886.

WHEREAS, BY SATISFACTORY EVIDENCE presented to the undersigned it has been made to appear that The Southern California National Bank of Los Angeles, in the city of Los Angeles, in the county of Los Angeles, and State of California, has complied with all the provisions of the Statutes of the United States required to be complied with before an association shall be authorized to commence the business of banking.

Now, therefore, I, Valentine P. Snyder, Deputy and Acting Comptroller of the Currency, do hereby certify that The Southern California National Bank of Los Angeles, in the city of Los Angeles, in the county of Los Angeles, and State of California, is authorized to commence the business of banking as provided in Section Fifty-one hundred and sixty-nine of the Revised Statutes of the United States.

{SEAL} In testimony whereof witness my hand and seal of office this 22d day of July, 1886.

V. P. SNYDER, Deputy and Acting Comptroller of the Currency. No. 3538.

Farmers and Merchants' Bank, OF LOS ANGELES.

Established in 1868.

Capital ... $200,000
Surplus and Reserve Fund ... 450,000
Total ... $650,000

ISAIAS W. HELLMAN, President; L. C. GOODWIN, Vice-President. JOHN MILNER, Sec'y

BOARD OF DIRECTORS: Isaias W. Hellman, John S. Griffin, O. W. Childs, C. E. Thom, Phil. Garnier, J. B. Lankershim, C. Ducommun, Jose Mascarel.

EXCHANGE for sale on New York, London, Frankfort, Dublin, Paris and Berlin.

Receive deposits and issue their certificates. Buy and sell Governments, State, County and City Bonds

Los Angeles Savings Bank,

No. 130 North Main Street.

CAPITAL ... $100,000.

PRESIDENT ... L. C. GOODWIN
SECRETARY ... J. V. WACHTEL

BOARD OF DIRECTORS. Isaias W. Hellman, John E. Plater, Robt. S. Baker, John A. Paxton, L. C. Goodwin.

Term Deposits will be received in sums of one hundred dollars and over.

Ordinary deposits in sums of ten dollars and over.

Money to loan on first-class real estate. LOS ANGELES, July 1st 1884.

GEO. H. BONEBRAKE, President. JOHN BRYSON, SR., Vice-President. F. C. HOWES, Cashier.

Los Angeles National Bank,

UNITED STATES DEPOSITORY, No. 54 N. Main St., Los Angeles.

CAPITAL ... $300,000
SURPLUS ... 20,000

DIRECTORS: W. G. Cochran, Col. H. H. Markham, Perry M. Green, John Bryson, Sr., H. Sinsabaugh, F. C. Howes, Geo. H. Bonebrake.

Exchange for sale on all the principal cities of the United States and Europe.

First National Bank OF LOS ANGELES.

CAPITAL STOCK ... $100,000
SURPLUS ... 175,000

E. F. SPENCE ... President
J. M. ELLIOTT ... Cashier

DIRECTORS. J. D. Bicknell, J. F. Crank, H. Mabury, Wm. Lacy, E. F. Spence.

STOCKHOLDERS. Estate of A. H. Wilcox, I. W. Hellman, O. S. Witherby, S. H. Mott, J. F. Crank, A. L. Lankershim, E. Hollenbeck, E. F. Spence, H. Mabury, F. Q. Story, L. N. Carlton, James McCoy, J. D. Bicknell, William Lacy, J. M. Elliott.

Los Angeles County Bank

MAIN STREET, LOS ANGELES, CAL.

Capital Stock (paid up): $100,000
Reserve Fund, : $205,000

JOHN E. PLATER ... PRESIDENT
R. S. BAKER ... VICE-PRESIDENT
H. MACNEIL ... CASHIER

DIRECTORS. J. S. Slauson, John E. Plater, John A. Paxton, Jotham Bixby, Robert S. Baker, Geo. W. Prescott, B. M. Widney.

Carries on a General Banking and Collecting business.

NOTICE OF DIVIDEND,

Savings Bank of Southern California.

THE BOARD OF DIRECTORS HAVE DEclared a dividend to depositors at the rate of five (5) per cent. per annum on term deposits, and three and three-fourths (3¾) per cent. per annum on ordinary deposits for the six months ending June 30, 1886.

SAMUEL B. HUNT, Secretary.

Medical.

Two Friends Meet.

"Hello! Old fellow! What have you been doing to yourself? You look like a subject for the undertaker," exclaimed the man on the right.

"I have been taking mercury and potash mixtures until they have nearly ruined me," squeaked the old man on crutches.

"And I," said the other, "have been taking the genuine Swift's Specific, which has built me up from the first dose."

Swift's Specific

Nature's own remedy, made from roots gathered from the forests of Georgia. The method by which it is made was obtained by a half-breed from the Creek Indians, who inhabited a certain portion of Georgia, which was communicated to one of the early settlers, and thus the formula has been handed down to the present day. The demand has been increasing until a $100,000 laboratory is now necessary to supply the trade. A foreign demand has been created, and enlarged facilities will be necessary to meet it. This great

Vegetable Blood Purifier CURES Cancer, Catarrh, Scrofula, Eczema, Ulcers, Rheumatism, Blood Taint, *Hereditary or Otherwise,* Without the Use of Mercury or Potash.

Ruptures.

THE UNDERSIGNED WILL BE AT Smith's Hotel, cor. Los Angeles and Commercial streets, room 23, until the 17th inst., and will receive orders for the manufacture of TRUSSES. Trusses made to suit cases of rupture, hernia, varicose veins and all kindred ailments. The following testimonial shows my standing at my home:

SANTA BARBARA, Aug. 13, 1886.

The bearer, Joseph Faudrey, has made several trusses for hernia very satisfactorily, and we would recommend him to surgeons requiring such service.

Respectfully, R. F. WINCHESTER, M. D. S. B. P. KNOX, M. D. J. MARKS, M. D. C. B. BATES, M. D. W. A. WILLIAMS, M. D.

Orders will be received, and trusses afterwards manufactured will be forwarded from Santa Barbara. I studied my trade in Europe, and am thoroughly proficient in every department of it.

Varicose veins cured as a specialty.

Faudrey's application for ruptures supplied to order. JOSEPH FANDREY.

Republican County Convention

IN ACCORDANCE WITH A RESOLUTION adopted on the 28th instant by the Republican County Central Committee of Los Angeles County, Cal., a primary election is hereby directed to be held by the Republican voters in each voting precinct in said county, on

Saturday, Sept 11th, 1886,

FROM 12 M. to 6 P. M.

To select delegates to the Republican County Convention, to be held in Los Angeles, SEPTEMBER 21st, at Turnverein Hall, at 10 o'clock a. m., for the purpose of nominating officers for the County of Los Angeles, and to transact such other business as may properly come before said convention; and the following polling places and judges of election are hereby appointed for said election, and the number of delegates appointed to each precinct set forth, viz.:

	Delegates.
Anaheim, E J Pellegrin, Judge, Planter's Hotel	4
Azusa, O Vaughn, Judge, at Schoolhouse	3
Artesia, Levi Chase, Judge, at Schoolhouse	1
Cahuenga, G Smith, Judge, at Schoolhouse	1
Cienega, F R Slaughter, Judge, at Park Station	1
Compton, W S Leonard, Judge, at Hotel	5
Duarte, A Body, Judge, at Schoolhouse	1
Downey, A T Davis, Judge, at Central Store	3
El Monte, John Haddox, Judge, at Haddox store	2
Elizabeth Lake, James Hefner, Judge, at Schoolhouse	1
Florence, J M Dunsmoor, Judge, at Schoolhouse	2
Fountain Valley, ———, Judge, at Schoolhouse	1
Fair Oaks, James W Eyston, Judge, store at Lamanda	2
Fruit Land, G W Simonton, Judge, at Schoolhouse	1
Garden Grove, G Hough, Judge, at store	1
Highland Park, George Rice, Judge, at Schoolhouse	1
Lancaster, T S Harris, Judge at store	1
Langs, Henry Thomas, Judge, at Lang's Hotel	1
Los Nietos, W H Russell, Judge, at Schoolhouse	1
La Ballona, J O Lamb, Judge, at Schoolhouse	1
Los Virgines, Dolores Vejar, Judge, at Station	1
Laguna, Frank Goff, Judge, at Schoolhouse	1
Long Beach, J W Bixby, Judge, at Hotel	1
Monte Vista, J G Nichols Jr, Judge, at Schoolhouse	1
Newport, A P Kuffle, Judge, at store	1
Norwalk, J V Dilley, Judge, at Swelgart's store	2
Newhall, J R Murphey, Judge, at Schoolhouse	2
Old Mission, J H Temple, Judge, at Baye's Hotel	2
Orange, Dr E M Joslin, Judge, at S Armor's store	3
Pasadena, J W Wood, Judge, Wood's store	9
South Pasadena, J M Graham, Judge, at McReynolds's store	1
Pomona, T C Thomas, Judge, at House & Thomas's office	6
Ravena, J Robinson, Judge, at Postoffice	1
Rowland, J W Hudson, Judge	1
San Fernando, H W Griswold, Judge, at Griswold's store	1
San Pedro, C B Brierly, Judge, Brierly's store	3
San Gabriel, B J Bailey, Judge, Bailey's Hotel	4
San Antonio, F J Barreto, Judge, Schoolhouse	1
Santa Ana, George Freeman, Judge, at Layman's Hotel	8
Santa Monica, C Mitchel, Judge, at Mitchell's office	3
Sepulveda, E T Byrum, Judge, at Schoolhouse	4
Spadra, Geo Smith, Judge, at hotel	2
Sierra Madre, N C Carter, Judge, at Schoolhouse	2
San Juan, M A Foster, Judge, D Egan's office	2
Tustin, H K Snow, Judge, at Ott's store	3
Vernon, J V Draper, Judge, at Schoolhouse	2
Westminster, T C Hull, Judge, at Harris's store	2
Wilmington, P H Downing, Judge, at Downing's store	6
Yorba, J A Yorba, Judge, at Schoolhouse	1
City of Los Angeles:	
First Ward, J B McChesney, Judge, No. 734 San Fernando street	16
Second Ward, R D Wade, Judge, at Courthouse	21
Third Ward, G W Tubbs, Judge, at City Hall	23
Fourth Ward, A C Temple, Judge, Engine House No 2	13
Fifth Ward, Frank McCoye, Judge, at Morris Vineyard Hose Co.	10

That the test at such election shall be: Did you vote for Blaine and Logan, or would you have so voted had you had the opportunity, in the election in 1884, or will you support the nominees of the Republican Conventions at the coming election.

By order of the Republican County Central Committee.

J. H. BOOK, Secretary. S. HUTTON, Chairman.

WILL EXCHANGE For Property in Los Angeles,

AN ALMOND AND FRENCH PRUNE Orchard in full bearing, in the best part of the Santa Clara valley, 4½ miles south of San Jose, Cal., 37 acres in fruit trees, 1200 prune trees grafted on almond stock. Good well, small house and barn, all fenced. Railroad runs through it, and station within ¾ mile. Will produce from $3000 to $4000 per year. Value $6500; $3000 can remain on mortgage at 9 per cent per annum, net. Good schools, low taxes, perfect climate; in the garden of this State. For particulars, address J. L. ROMER, S. P. C. R. R. Co., Foot Market st., San Francisco, Cal.

NEW PARAGON SCHOOL DESK! The Best in the World.

The undersigned have this day been appointed Sole Agents for Southern California for the sale of the "Paragon School Furniture," and are now prepared to quote LOWEST RATES to all requiring a FIRST-CLASS SCHOOL DESK.

LAZARUS & MELZER, *Educational Booksellers,* LOS ANGELES ... CAL

—FOR— Carpenter Work, Jobbing and Store Fixtures,

Go to S. C. KRONNICK, 110 South Spring street. Telephone 591.

Report of the Condition —OF THE— Los Angeles National Bank,

At Los Angeles, STATE OF CALIFORNIA.

At the close of business, August 27, 1886.

RESOURCES.

Loans and Discounts	$648,158 57
Overdrafts	5,190 83
U. S. Bonds to secure Circulation	50,000 00
U. S. Bonds to Secure Deposits	50,000 00
U. S. Bonds on hand	
Other Stocks, Bonds and Mortgages	
Due from Approved Reserve Ag'ts	15,560 00
Due from other National Banks	93,628 28
Due from State banks and bankers	49,823 44
Real estate, furniture and fixtures	46,187 70
Current expenses and taxes paid	53,500 00
Premiums paid	2,088 89
Checks and other cash items	13,161 64
Exchanges for clearing-house	4,675 51
Bills of other banks	12,371 00
Fractional paper currency, nickels and cents	380 60
Trade dollars	
Specie	176,058 70
Legal tender notes	25,000 00
U. S. certificates of deposits for legal-tenders	
Redemption fund with U. S. Treasurer (5 per cent of circulation)	2,250 00
Due from U. S. Treasurer, other than 5 per cent redemption fund	
Total	$1,247,675 16

LIABILITIES.

Capital Stock paid in	$300,000 00
Surplus fund	20,000 00
Undivided profits	6,937 23
National Bank notes outstanding	45,000 00
State Bank notes outstanding	
Dividends unpaid	
Individual deposits subject to check	816,496 02
Demand certificates of deposit	16,621 61
Time certificates of deposit	
Certified checks	3,326 00
Cashier's checks outstanding	5,190 25
United States deposits	34,276 05
Deposits of U. S. disbursing officers	8 00
Due to other National Banks	
Due to State Banks and bankers	
Notes and bills re-discounted	
Bills payable	
Total	$1,247,875 16

State of California, County of Los Angeles. } ss.

I, F. C. HOWES, Cashier of the above-named bank, do solemnly swear that the above statement is true to the best of my knowledge and belief.

F. C. HOWES, Cashier.

Subscribed and sworn to before me this 2d day of September, 1886.

[SEAL.] GEO. J. CLARKE, Notary Public.

Correct—Attest: H. SINSABAUGH, GEO. H. BONEBRAKE, W. G. COCHRAN, Directors.

Miscellaneous.

DON'T BUY A RANGE —Until you have seen the— **NEW MODEL MEDALLION** —The Best and Most Economical— **RANGE EVER PUT ON THE MARKET.**

Hardware, Rubber and Leather Belting, Rubber Hose, Cotton Hose, Iron Pipe, Pumps, Shovels, Spades, Forks and Rakes, Spray Pumps for the Scale Bug, Stamped Ware, Agate Ware, Tin and Steel Iron Ware (our own make). The

Best Selected Stock in Town, And as low as can be bought anywhere. Sanitary Plumbing, Metal Roofing.

Artesian Well Pipe a Specialty

—THE BEST STOCK OF— *Refrigerators, Water Filterers and Coolers* In the City, and the Cheapest

W. C. FURREY, 59 and 61 Spring St.

OXYGEN AND MEDICATED INHALATIONS!

Successfully used by W. P. Holyoke, M.D., In the cure of CATARRH, Bronchitis, Asthma, Consumption AND THAT GENERAL DEBILITY Of the Nervous and Muscular Systems, caused by insufficient oxydation of the blood which always precedes dangerous illness.

Consultation Free!

OFFICE HOURS—9 A. M. to 12:30 P. M. 3 P. M. to 6:30 P. M.; evening, 7 to 8. Room 3, Good Templar's Block, 108 N. Main

Notice to the Traveling Public.

STAGE LINE

Commences running between TEMECULA AND JULIAN, Via HOT SPRINGS and BANNER MINES, carrying United States Mail, as follows:

Leaves Temecula, - - 4 a.m.
Arrives Julian, - - - 6 p.m.

Leaves Temecula every MONDAY, WEDNESDAY and FRIDAY.

Office, TEMECULA HOTEL.

MOUREN & BANKS, Proprietors.

For Sale---107-acre Alfalfa Ranch.

50 ACRES SET TO ALFALFA, 15 ACRES corn (100 bushels per acre), fenced in 4 fields, abundance of irrigating water, all farming implements, including 2 horses valued at $200, 6 dairy cows, etc.; house, barns, corral; a splendid lay-out; $100 per acre. GRAHAM, TAYLOR & CO.

W. H. PERRY Lumber and Mill Co.'s Lumber Yard and Planing Mills, COMMERCIAL STREET.

HENG LEE,

MANUFACTURER OF GENTLEMEN'S shirts. Also dealer in Chinese, Japanese and French goods. Silk handkerchiefs from 40c to $5; ladies' large silk shawls from $1 50 to $15; ladies' night dress, skirts, drawers and chemise, four pieces, for $1 25. Gentlemen's shirts reduced from $1 to 75c. No. 413 Main street, opposite the Plaza. All goods cheap.

QUONG CHUNG WO,

Will contract to furnish any number of Men for All Kinds of Work, Etc.

123 UPPER MAIN ST. P. O. Box 1287

Removal Notice.

HIGH CHUNG & CO, MANufacturers and dealers in shoes and slippers; making new and repairing old shoes, for gentlemen, ladies and children. All kinds made to order at No. 115 Upper Main st, formerly No. 120 Commercial st.

FOR SALE.

A FINE STOCKED GROCER STORE IN the central part of Los Angeles; an excellent opportunity for a business man. A good line of paying customers; a trade has been established for over four years. Will sell immediately, as the party desires to retire from business. Terms to suit purchaser. Apply to J. L., Times office.

PLUMBER, GASFITTER

Sanitary Engineer, GEORGE MILNE, 53 New High Street.

KWONG HING CO.,

CHINESE AND JAPANESE FANCY Goods and Merchandise. Also EMPLOYMENT OFFICE. P. O. Box 408. No. 34 E. First st., Los Angeles, Cal.

TO THE PUBLIC.

THE UNDERSIGNED, WHO HAS BEEN doing business at No. 8 Los Angeles st., Los Angeles City, Cal., as a merchant and member of the firm of Quong Sang, intends to go to China with his wife and children, and he hereby calls attention to the fact that he is about to absent himself from Los Angeles City as above stated.

WONG SAI HOCK.

Dated Los Angeles City, Cal., Aug. 17, 1886.

Legal.

Administrator's Notice of Sale of Real Estate.

NOTICE IS HEREBY GIVEN THAT, IN pursuance of an order of the Superior Court of the County of Los Angeles, State of California, made on the 30th day of August, 1886, in the matter of the estate of Patrick McHugh, deceased, the undersigned, the administrator with the will annexed of said estate, will sell at private sale to the highest bidder for cash, gold coin of the United States, and subject to confirmation by said Superior Court, on

Saturday, the 18th Day of September, 1886,

and on each and every day thereafter upon which sales may lawfully be made for the period of six months, or until the hereinafter described property shall have been sold, all the right, title, interest and estate of the said Patrick McHugh at the time of his death, and all the right, title and interest that the said estate has, by operation of law or otherwise, acquired, other than or in addition to that of the said Patrick McHugh at the time of his death, in and to all those certain lots, pieces or parcels of land situate in Los Angeles county, State of California, and severally particularly described as follows, to-wit:

First—The undivided half part of all the certain lot commencing 24 feet north of the southwest corner of lot 4 in block 56 of the town of Pomona, in said county, and running thence north along the line of Elizabeth street 24 feet; thence east 65 feet; thence south 24 feet; thence west 65 feet to the place of beginning—being 24 feet front on Elizabeth street and 65 feet east and west. Reference is had to map showing said lot recorded in the office of the County Recorder of Los Angeles County in Book 3 of Miscellaneous Records, at pages 90 and 91.

Second—All that certain lot of land in Los Angeles city, in said county, and particularly described: Commencing at a point north 15¼ degrees, west distant 164 feet from the northeasterly corner of Daly and Hawkins streets and running thence north 15¼ degrees, west 60 feet; thence north 74¾ degrees, east 165 feet; thence south 15¼ degrees, east 60 feet; thence south 74¾ degrees, west 165 feet to the place of beginning—being lot No. 14 of block No. 13 according to map of East Los Angeles made by F. Lecouvreur in December, 1873. Said lot fronts 60 feet on Daly street by an uniform depth of 165 feet.

Bids for either and both of said lots will be received by the said administrator with the will annexed at the office of P. W. Dooner, attorney-at-law, rooms (south) Nos. 4 and 8, Downey Block, Main street, Los Angeles city, California.

Terms and conditions of sale: Cash, gold coin of the United States; twenty per centum upon notice of acceptance of bid and the balance upon confirmation of the sale by the said court. Deed at the expense of the purchaser.

ROBERT DEVINE, Administrator with the will annexed of the estate of Patrick McHugh, deceased.

IN THE SUPERIOR COURT

Of the County of Los Angeles, State of California.

In the matter of the estate of Henry Hancock, deceased.

The people of the State of California send greeting.

IN PURSUANCE OF AN ORDER OF THE above entitled court, duly made and entered on the 30th day of August, A. D. 1886, notice is hereby given that

Monday, the 13th Day of September, A. D. 1886,

at 10 o'clock A. M. of said day, at the courtroom of the above entitled court, situated in the building known as the Court House, in the City of Los Angeles, County of Los Angeles, State of California, has been appointed as the time and place for hearing the application of Ida Hancock, praying for the admission to probate, as of the 29th day of January, A. D. 1883, of a document filed in this court, purporting to be a codicil to, and to constitute a part of the last will and testament of the above named decedent, and for an order ratifying and confirming all and singular the proceedings heretofore had in the matter of the estate of the said decedent, including the distribution of the property of the said estate, and for such other and further or different orders as may be meet and proper in the premises, at which time and place all persons interested may appear and contest the same.

C. H. DUNSMOOR, Clerk. By T H. WARD, Deputy. Dated Los Angeles, Aug. 30, 1886.

Notice to Creditors.

Estate of Maria Gabriella Mendibles de Labendelfer, deceased.

NOTICE IS HEREBY GIVEN BY THE undersigned, administrator of the estate of Maria Gabriella Mendibles de Labendelfer, deceased, to the creditors of, and all persons having claims against the said deceased, to exhibit them, with the necessary vouchers, within four months after the first publication of this notice, to the said administrator at the office of Wells, Van Dyke & Lee, Rooms 11 to 18, Baker Block, Los Angeles, Cal., the same being the place for the transaction of the business of said estate, in the county of Los Angeles.

Dated at Los Angeles, Cal., August 24, 1886.

JAMES A. FISHER, Administrator of the estate of Maria Gabriella Mendibles de Labendelfer, deceased.

Wells, Van Dyke & Lee, attorneys for administrator.

Notice to Creditors.

Estate of Peter Mitchel, deceased.

NOTICE IS HEREBY GIVEN BY THE undersigned, administrator of the estate of Peter Mitchell, deceased, to the creditors of, and all persons having claims against the said deceased, to exhibit them, with the necessary vouchers, within four months after the first publication of this notice, to the said administrator at the office of Wells, Van Dyke & Lee, Rooms 11 to 18, Baker Block, Los Angeles, Cal., the same being the place for the transaction of the business of said estate, in the county of Los Angeles

Dated Los Angeles, Cal., August 24, 1886.

JAMES A FISHER, Administrator of the estate of Peter Mitchell, deceased.

Wells, Van Dyke & Lee, attorneys for administrator.

Notice to Creditors.

In the matter of the Estate of P. J. Marley, deceased.

NOTICE IS HEREBY GIVEN BY THE undersigned, the administrator of the estate of P. J. Marley, deceased, to the creditors of, and all persons having claims against the said deceased, to exhibit them, with the necessary vouchers, within four months after the first publication of this notice to the said administrator at the office of P. W. Dooner, Attorney-at-law, Rooms (South) Nos. 4 and 8, Downey Block, Main st., Los Angeles City, Cal.

WM. A. SPALDING, Administrator of the estate of P. J. Marley, deceased.

Notice to Creditors.

In the matter of the Estate of Hill Sickler, Sr., deceased.

NOTICE IS HEREBY GIVEN BY THE undersigned, the administrator of the estate of Hill Sickler, Sr., deceased, to the creditors of, and all persons having claims against the said deceased, to exhibit them, with the necessary vouchers within four months after the first publication of this notice to the said administrator at the office of P. W. Dooner, attorney-at-law, Rooms (South) Nos. 4 and 8, Downey Block, Main st., Los Angeles City, Cal.

ALONZO F. SICKLER, Administrator of the estate of Hill Sickler, Sr., deceased.

Notice to Creditors.

In the matter of the estate of Geo. Spangler, deceased.

NOTICE IS HEREBY GIVEN BY THE undersigned, administratrix of the estate of George Spangler, deceased, to the creditors of and all persons having claims against the said deceased, to exhibit them, with the necessary vouchers, within four months after the first publication of this notice, to the said administratrix, at the office of R. W. Ready, attorney-at-law, Room 15 Allen block, corner Spring and Temple sts., Los Angeles, California.

MARTHA E. SPANGLER, Administratrix of the estate of Geo Spangler, deceased.

NOTICE TO CONTRACTORS.

BIDS WILL BE RECEIVED AT THE office of Samuel and Joseph C. Newson, Architects, 38 N. Main street, Room 9, Los Angeles, for the erection and completion of a four-class school building to be erected by the Board of School Trustees of Duarte School District, at Duarte. Bids must be accompanied by a certified check to the amount of 16 per cent. of bid, as security that the bidder will enter into a written contract and furnish satisfactory bonds to the amount of four thousand dollars ($4000) for the erection and completion of said building, and said bids must be handed in at architects' office before 10 o'clock A. M. THURSDAY, SEPTEMBER 13TH, 1886.

The Board reserves the right to reject any or all bids.

D. S. SHRODE, A. T. BLAIN, THOS. WARDALL, Trustees.

Proposals for Bonds.

Office of the Clerk of the BOARD OF SUPERVISORS, Los Angeles, Cal.

SEALED BIDS WILL BE RECEIVED AT this office until 10 A. M. SEPTEMBER 20, 1886, for the purchase of $2500 in Bonds of the Alhambra School District, bearing interest at the rate of Eight per cent per annum.

Bond No. 1 for $1000, due March 1, 1892.
Bond No. 2 for $1000, due March 1, 1893.
Bond No. 3 for $500, due March 1, 1894.

The Board reserves the right to reject any or all bids.

By order of the Board of Supervisors of Los Angeles County, Cal.

C. H. DUNSMOOR, Clerk.

DANIEL PICKIT, MRS. KATIE E. PICKIT, PROPRIETORS.

BELLEVUE TERRACE,

FORMERLY PICKIT VILLA, 439 PEARL St. (take 6th st. cars), LOS ANGELES.

THE FINEST LOCATION IN THE CITY.

Bellevue Terrace consists of three buildings all connected by front porch, and contains 140 as desirable rooms as can be found in Southern California.

Board and room $2 and $2 50 per day.

Liberal arrangements made with persons desiring rooms and board by the month or year.

TELEPHONE 518.

Lines of Travel.

P. C. S. S. CO.

GOODALL, PERKINS & CO., General Agents, San Francisco.

SOUTHERN ROUTES.

TIME TABLE FOR SEPTEMBER:

Steamers.	Coming South: Leave San Francisco.	Coming South: Arrive San Pedro.	Going North: Leave San Pedro.	Going North: Arrive San Francisco.
Orizaba	Aug. 30	Sept. 1	Sept. 3	Sept. 5
Eureka	Sept. 1	" 3	" 4	" 7
G. W. Elder	" 2	" 4	" 6	" 8
Santa Rosa	" 5	" 7	" 9	" 11
Los Angeles	" 6	" 8	" 9	" 12
Orizaba	" 8	" 10	" 12	" 14
Eureka	" 10	" 12	" 13	" 16
G. W. Elder	" 11	" 13	" 15	" 17
Santa Rosa	" 14	" 16	" 18	" 20
Los Angeles	" 15	" 17	" 18	" 21
Orizaba	" 17	" 19	" 21	" 23
Eureka	" 19	" 21	" 22	" 25
G. W. Elder	" 20	" 22	" 24	" 26
Santa Rosa	" 23	" 25	" 27	" 29
Los Angeles	" 24	" 26	" 27	" 30
Orizaba	" 26	" 28	" 30	Oct. 2
Eureka	" [illegible]	" 30	Oct. 1	" 4
G. W. Elder	" 29	Oct. 1	" 3	" 5

Steamers Santa Rosa, Orizaba and Geo. W. Elder go through to San Diego, leaving San Pedro on the dates of their arrivals from San Francisco.

The Santa Rosa, Orizaba and Geo. W. Elder call at Santa Barbara and Port Harford (San Luis Obispo) only on the route to and from San Francisco.

Cars to connect with steamers leave S. P. R. R. depot, Los Angeles, as follows:

With Santa Rosa, Orizaba and Geo. W. Elder, at 9:40 o'clock a.m.

With Los Angeles and Eureka, going north, at 5:45 o'clock p. m. railroad time.

Rates of Fare

FROM LOS ANGELES.

	Cabin.	Steerage.
To San Francisco	$15 00	$10 00
To San Francisco and return.	26 20	

From Los Angeles to San Francisco by steamer and return by rail, including berth and meals on steamer only, first-class $32.00.

FROM SAN PEDRO WHARF

To Monterey or Santa Cruz	14 00	9 50
To San Simeon	12 00	9 00
To Cayucos	11 50	9 00
To Port Harford	10 50	8 00
To Gaviota	9 00	7 00
To Santa Barbara	6 00	5 00
To San Buenaventura	5 00	4 00
To San Diego	5 00	4 00

Plans of steamers' cabins at agent's office, where berths may be secured.

For Newport Landing, via Santa Cruz, etc., freight steamers leave San Francisco about every two weeks, as tides serve on the Newport bar.

The Company reserves the right to change the steamers or their days of sailing.

For passage or freight as above, or for tickets to and from all important points in Europe, apply to H. McLELLAN, Agent, office No. 8 Commercial street. Los Angeles.

CALIFORNIA SOUTHERN RAILROAD COMPANY.

ALL RAIL LINE BETWEEN NATIONAL City, San Diego and Los Angeles and points East and West.

Close connection at Barstow with Atlantic and Pacific Railroad, and at Los Angeles with Southern Pacific Railroad.

TIME TABLE. Taking Effect SUNDAY, June 20.

	A. M.	A. M.	P. M.
Los Angeles ... Leave	7.00	9.10	5.00
San Gabriel	7.20	9.26	5.20
Pomona	8.15	10.20	6.10
Colton ... Arrive	9.00	11.10	*7.00
Colton ... Leave		11.15	7.50
Citrus		11.25	8.05
Perris		12.03	9.30
Fall Brook ... Arrive		1.35	12.30
*Fall Brook ... Leave		1.55	12.45
Oceanside		2.45	2.15
San Diego		4.30	6.05
National City ... Arrive		4.50	6.30
Colton ... Leave	9.15		
San Bernardino	9.40		
Victor	12.08		
Barstow ... Arrive	1.20		
	P. M.		
Barstow ... Leave	2.55		
Victor	4.03		
San Bernardino	6.05		
Colton ... Arrive	6.25		
		A. M.	P. M.
National City ... Leave		8.25	10.00
San Diego		8.45	10.45
Oceanside		10.36	2.15
*Fall Brook ... Arrive		11.20	
Fall Brook ... Leave		11.40	3.30
Perris		1.07	5.55
*Colton ... Arrive		2.00	7.20
Colton ... Leave	7.00	2.15	8.00
Pomona	7.50	3.02	8.55
San Gabriel	8.40	3.52	9.43
Los Angeles	9.00	4.15	10.00

BETWEEN COLTON AND SAN BERNARDINO

	A. M.	A. M.	P. M.	P. M.
Colton ... Lv	7.40	11.25	2.10	7.25
San Bernardino ... Ar	7.50	11.35	2.20	7.35
San Bernardino ... Lv	7.00	10.55	1.40	7.00
Colton ... Ar	7.10	11.05	1.50	7.10

RIVERSIDE BRANCH.

	Mix'd A. M.	Mix'd P. M.	Pass. A. M.
Colton ... Leave	10.00	7.15	11.25
Citrus	10.15	7.30	11.30
Riverside ... Arrive	10.30	8.00	11.40
			P. M.
Riverside ... Leave	8.25	5.30	1.30
Citrus	8.45	5.45	1.40
Colton ... Arrive	9.00	6.00	2.00

* Meal stations.

Trains are run on Pacific standard time.

Pullman Sleepers leave on 7 a. m. train, via Barstow, for Kansas City, via A. and P. and A., T. and S. F. R. R., and on 5 p. m. train for San Diego. Special rates on round trip tickets to all local points.

For rates of freight or fare address California Southern agents at local stations, or

H. B. WILKINS, General Freight and Passenger Agent, San Diego, Cal.

J. N. VICTOR, Superintendent, Colton, Cal.

WILLIAMSON DUNN, General Agent, Los Angeles, Cal.

Los Angeles & San Gabriel Valley RAILWAY.

Trains leave and are due to arrive at Downey Avenue Depot as follows:

Leave For	Destination.	Arrive From
† 8:45 am	Pasadena & Lamanda Park	†10:30 am
† 3:10 pm	Pasadena & Lamanda Park	† 5.00 pm
† 5:35 pm	Santa Anita	† 8:00 am
*10:30 am	Santa Anita	* 9:15 am
* 5:40 pm	Santa Anita	* 4:45 pm

† Daily except Sundays. * Sundays only.

L. BLANKENHORN, Gen. Fgt. and Pass. Agt.

S. P. JEWETT, General Manager.

Southern Pacific Company. Time Schedule.

THURSDAY, June 10, 1886.

Trains leave and are due to arrive at LOS ANGELES AS FOLLOWS:

LEAVE FOR	DESTINATION.	ARRIVE FROM
2:40 p.m.	Colton	12:01p.m
4:30 p.m.	Colton	9:10 a.m
2:40 p.m.	Deming and Express	12:01p.m
2:40 p.m.	East Emigrant	12:01p.m
2:40 p.m.	El Paso and East	12:01p.m
12:30 p.m.	San Francisco Express	2:10p.m
12:30 p.m.	or Sacramento Emgr'nt	2:10p.m
*9:50 a.m.	Santa Ana and Anaheim	*3:15p.m
4:30 p.m.	Santa Ana and Anaheim	8.40a.m
9:30 a.m.	Santa Monica	8:15a.m
*5:10 p.m.	Santa Monica	*4:20p.m
†5:50 p.m.	Santa Monica	†5:20p.m
9:40 a.m.	Long Beach, Wilmington & San Pedro	5:10p.m
5:45 p.m.	Long Beach, Wilmington & San Pedro	8:25a.m

*Sundays excepted. †Sundays only.

A change has taken place in the receipt and dispatch of mails on line of railway, Los Angeles and San Pedro branch. Hereafter mails will be dispatched to Florence, Compton, Long Beach, Wilmington and San Pedro daily on train leaving Los Angeles at 9:30 a. m., and received at 5:15 p. m.

T. H. GOODMAN, Gen. Pass. and Ticket Agent

A. N. TOWNE, General Manager.

E. E. HEWITT, Ass't Sup't, Los Angeles

PACIFIC MAIL STEAMSHIP COMPANY.

THE COMPANY'S STEAMERS WILL sail for NEW YORK via PANAMA, and Way Ports;

WILMINGTON, Wednesday, July 28, 10 a. m.
GRANADA, Saturday, July 31, 10 a. m.

For ports of call see Guide.

Tickets to New York at greatly reduced rates: Cabin, $75; steerage, $30.

Passengers booked through to and from Europe by any line.

For Hongkong, via Yokohama,
CITY OF PEKING ... August 11, at 2 p. m.
CITY OF SYDNEY ... August 31, at 2 p. m.

Excursion tickets to Yokohama and return at reduced rates.

For freight and passage apply at the office, corner First and Brannan sts.

WILLIAMS, DIMOND & CO., General Agents

General Collecting Agency,

328 N. Main Street, under Pico Hotel.

Parties having Rents, Accounts or other claims for collection in this city and vicinity will consult their interest by calling the undersigned. Best of references given.

J. F. Neely.

ALTAMONT.

Sierra Madre Foothills.

OPEN FOR RECEPTION OF BOARDERS. My house is on an elevation of 1600 feet, and commands a view of Pasadena and the San Gabriel Valley to the Pacific. It is within two miles of Lamanda Park station, the terminus of the San Gabriel Valley Railroad. Address PALMER T. REED, Lamanda Park, Los Angeles county, Cal.

Miscellaneous.

THE PARK VILLA TRACT.

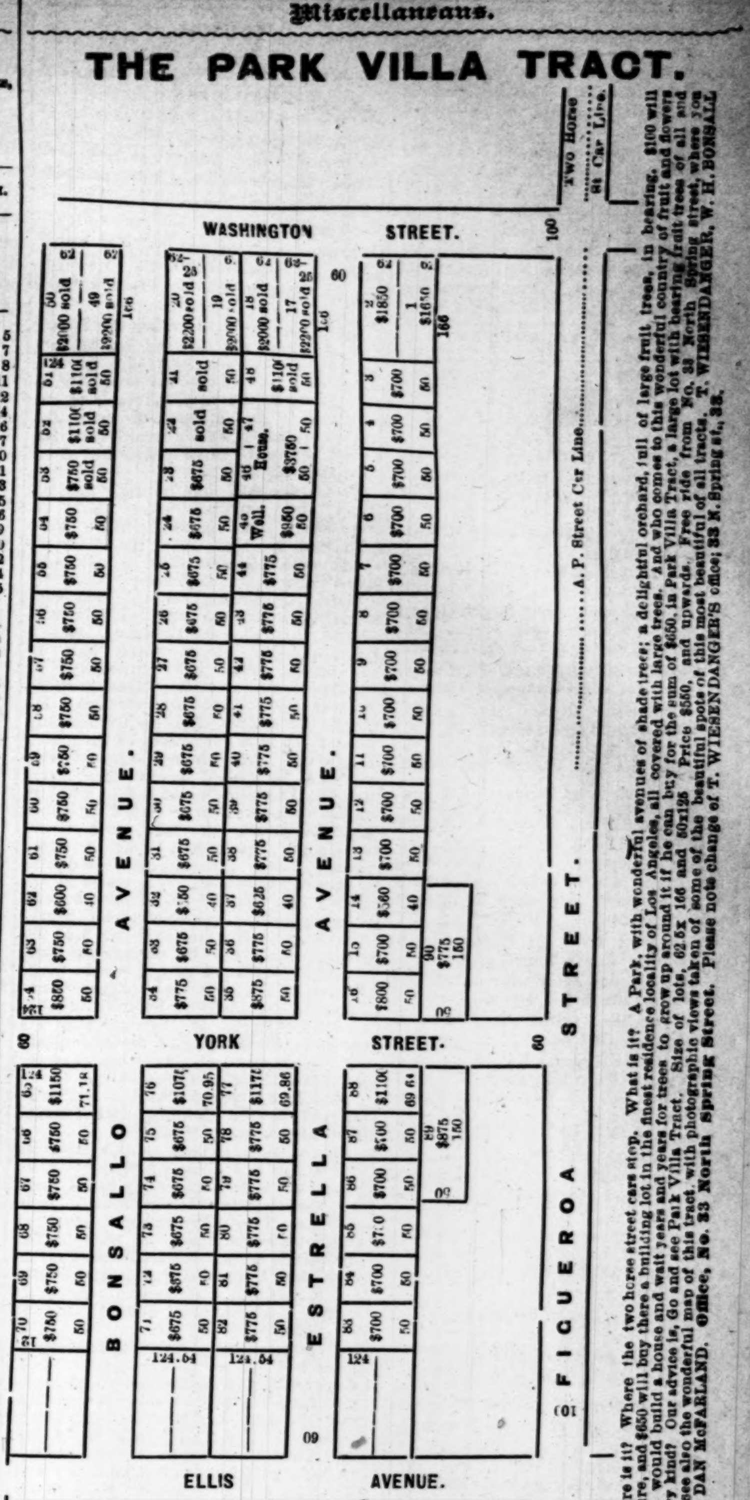

Where is it? Where the two horse street cars stop. What is it? A Park, with wonderful avenues of shade trees; a delightful orchard, full of large fruit trees, in bearing. $100 will secure, and $650 will buy there a building lot in the finest residence locality of Los Angeles, all covered with large trees. And who comes to this wonderful country of fruit and flowers that would build a house and wait years and years for trees to grow up around it if he can buy for the sum of $650, in Park Villa Tract, a large lot with bearing fruit trees of all and every kind? Our advice is, Go and see Park Villa Tract. Size of lots, 62.5x 166 and 50x125. Price $550, and upwards. Free ride from No. 33 North Spring street, where you can see also the wonderful map of this tract, with photographic views taken of some of the beautiful spots of this most beautiful of all tracts. T. WIESENDANGER, W. H. BONSALL and DAN McFARLAND. Office, No. 33 North Spring Street. Please note change of T. WIESENDANGER'S office; 33 N. Spring st., 33.

I. X. L. HOSE.

GUARANTEED THE BEST.

Harper and Reynolds Company

48 and 50 MAIN ST.

KERCKHOFF, CUZNER MILL AND LUMBER CO

—DEALERS IN—

LUMBER, DOORS, BLINDS,

WINDOWS, MOULDINGS, LATH, PICKETS, SHINGLES.

Corner Alameda and Macy Streets, Los Angeles, Cal.

HAVE THE LARGEST STOCK IN SOUTHERN CALIFORNIA OF EASTERN HARDWOODS such as OAK, HICKORY, ASH, WALNUT and POPLAR, which we will sell at San Francisco prices. Also PARQUETRY FLOORING, made of MAHOGANY, ROSEWOOD, WALNUT and ASH, in a variety of patterns.

Natural Sparkling Mineral Water.

The Purest & Pleasantest of Table Waters. *Genoveva* Ask your Grocer Wine Merchant or Druggist for it.

H. J. WOOLLACOTT. Sole Agent for Los Angeles Co.

ST. VINCENT'S COLLEGE,

Sixth Street.

Course—COLLEGIATE AND COMMERCIAL

Tuition, embracing all branches, $50 per annum.

Tuition with board, lodging etc., $280 per annum.

For catalogue, address REV. A. J. MYER, A. M., St. Vincent's College, Los Angeles, Cal.

Studies were resumed on the First Monday in August, and they will be continued in the College on Sixth st. until January 1, 1887, when the new College will be opened on Grand av. and Washington st.

Co-partnership Notice.

A CO-PARTNERSHIP has this day been formed between CLIFFORD EVANS and D. McFARLAND, for the purpose of conducting a General Storage, Shipping and Commission business, under the firm name of EVANS & McFARLAND.

CLIFFORD EVANS, D. McFARLAND.

Los Angeles, Aug. 2, 1886.

The business heretofore conducted by D. McFarland will be continued by the new firm, and, as usual, all classes of merchandise will be received on storage, for long and short terms, at most favorable rates, at

CITY WAREHOUSE,

149 to 153 Upper Main st., Los Angeles,

We are prepared, and have special facilities for receiving and shipping, all kinds of merchandise direct to Agents in the East. Consignments of Citrus Fruits, Nuts, Raisins, Beans, Honey, Wool, etc., Received, and MONEY ADVANCED thereon at current rates.

McBratney & Howry, UNDERTAKERS —AND— EMBALMERS,

40 N. Main Street, LOS ANGELES, CALIFORNIA.

CHICAGO WALL PAPER HOUSE.

143 and 145 S. SPRING ST., Los Angeles, Cal.

ROSS & COX

REAL ESTATE and General Commission Agents.

35 S. SPRING ST., LOS ANGELES, CAL.

Rents Collected, Property taken charge of, Money Loaned. Correspondence Solicited. Etc.

Auction Sales.

AUCTION SALES. By Northcrafts & Clark

Real Estate and General Auctioneers. Office and Store, 246 N. Main St.

AUCTION SALES. By H. H. Matlock,

No. 18 N. Los Angeles St. Twenty-five years experience selling Real Estate and Personal Property in Chicago, Ill.

AUCTION SALES. By C. A. Sumner & Co.,

REAL ESTATE AGENTS AND AUCtioneers. Office 14 N. Spring st. Special attention paid to sales of real estate and furniture at residences.

AUCTION SALES. By John C. Bell & Co.,

REAL ESTATE & GENERAL AUCTIONEERS Office, Room 43 Temple Block.

Speculators Read This

Sixty Lots in one tract, on line of two proposed street-car lines, inside city limits—beautiful location; will sell the whole or one-half at a great bargain, on easy terms, if taken soon.

Three and one-third acres, highly improved. Good house and barn; trees mostly in bearing; city and well water; just two miles from postoffice; fine view; price $5000, ½ cash; cheapest property in the city.

Two lots in East Los Angeles, on right side of street; good location, near street-car line; $500 each; $150 cash, balance on terms to suit.

One good lot in Hollenbeck tract, not far from depot and railroad shops; price $500, ⅓ cash, balance on or before one year.

Forty acres good land, 12 miles from city; in fruit belt, 23 acres in raisin grapes 3 and 4 years old, 11 acres in fruit trees of choice varieties in full bearing.

A choice place for anyone wanting a profitable home; will exchange for city property or sell for $7500; ½ cash, balance 2 and 3 years; low rate of interest; a bargain.

Some choice property in Crescenta Canyada; some valuable property on Buena Vista and Upper Main sts.

For particulars address OWNER, P. O. Box 148. City.

BUY YOUR LAND DIRECT.

I HAVE THIRTY-FIVE ACRES OF THE best fruit land in the State, sandy loam, naturally moist, only two miles south of Los Angeles. Only six feet to surface water. Over 1000 bearing fruit trees; late winter apples, apricots, pears, peaches, plums and quinces; six acres in muscatel grapes, three years old, in full bearing this year; a fine cypress hedge and over 2500 gum trees, one to three years old, besides other ornamental trees and shrubbery; an artesian well on place sufficient to water 100 acres of trees, and a story and a half house worth over $2000. I will sell 15 acres of this land for $300 per acre, or I will sell the whole block at a reasonable figure.

I have also 80 acres that I will sell cheap, only 15 feet to surface water, and over $1500 worth of improvements; artesian water at the depth of 160 feet; only two miles south of Los Angeles. Address L. FRANK QUINBY, Los Angeles Postoffice.

Send for CATALOGUE OF LANDS

To EDWIN K. ALSIP & CO., Successor to Sweetser & Alsip, Real Estate Agents, No. 1015 Fourth Street, Sacramento.

PRINTING AND BINDING.

There is nothing in the Printing and Binding line which the TIMES-MIRROR Printing, Binding and Ruling House, the oldest and largest in Southern California, is not prepared to execute in a manner equal to that of any office in the State. All kinds of Mercantile, Railroad, Legal and general Printing done. Books, Magazines and Pamphlets bound in Turkish leather, Morocco, cloth, sheepskin, or in any style desired. Our work is guaranteed to be equal to that done in San Francisco. PROMPTNESS! ACCURACY! EXCELLENCE! REASONABLE PRICES

"TIMES" TELEPHONE:
Editorial Room.........................No. 29
Business Office.........................No. 29

THE CITY.

Dots.

If you want real estate read the advertisement of W. P. McIntosh in another column.

Preaching at the Seventh Day Adventist church, on East Fifth street, on Saturday, at 11 o'clock a. m., by Rev. E. A. Briggs.

Mrs. Elsie Reynolds has returned, and will hold a materializing seance this Friday evening, at 219 West First street.

Don't fail to hear Bishop Warren at the Fort street Methodist Church to-night.

The Protestant Orphan Asylum will make an excursion to Lamanda Park to-day and enjoy a picnic at that point by courtesy of the San Gabriel Valley Railroad.

Now is your time if you want lots in the Electric Railway Homestead Association tract, at $290.

The Walker tract is covered with choice fruit trees. Street cars at your door. No interest and one chance in three to double your money.

For a good meal go to the Glenlea restaurant, 25 South Main.

Handsome new designs for embroidery. Mrs. Smith, 101 S. Hill street.

New pongees, wash silks, etc., all shades, 101 S. Hill street.

Read C. A. Sumner & Co's. notice on fourth page, of the sale at auction of the Severance tract on Wednesday, September 15th.

Miss E. G. Sawtelle has a studio and class in Hollenbeck block.

Beaumont will soon have a printing office and a fine brick hotel.

Buy your coal, wood, hay, feed and charcoal at Holmes & Scott's, 157 South Spring street, between Second and Third, west side. Telephone 145.

BRIEFS.

The primaries to-morrow.

The Orizaba sails south to-day.

Be at the caucus in your ward to-night.

There are lots of begging tramps in town.

The fog was thick enough to cut with a knife last night; it came early and left before midnight.

The Eagle Corps Court of Inquiry has again been postponed till Saturday night, on account of Maj. Stern's illness.

Robert Connor, the teamster who so fiendishly abused his overloaded horses, will come up before Justice Austin to-morrow.

The incorporation election at Santa Monica went against the incorporators by one vote.

Capt. P. M. Darcy got back yesterday from Stockton, whither he had escorted "Charlie Ross," a poor crazy fellow from Long Beach.

An Italian was robbed of $140 by a Sonoratown siren night before last. The girl got away.

In some parts of the hill section of the city, there is great delight over the improved service given by the Citizens' Water Company.

A couple of big black horses without any ropes, had evidently lost their bearings last night at 9 o'clock, and galloped up and down the streets near the court-house for a long time.

James O'Donnell, of West Oakland, has telegraphed to the Coroner for a description of the boy who was mangled and killed by a train, near Alpine, on the 3d instant, whilst riding a brakebeam.

No train from the East arrived yesterday, owing to a washout near Benson. A local train for San Francisco, made up here, left on time. The Eastern express will arrive and leave on time to-day.

An 11-year-old daughter of Mrs. J. Daggett, of Pasadena, was severely bitten on the left arm yesterday, by a dog which she was petting, on Fort street. Her wound was afterwards dressed by a doctor.

A man with nearly $100 in his pocket, and very drunk, was stood up in broad daylight yesterday in the vicinity of the County Hospital. Some good samaritans who were passing by in a carriage, scared the larcenious hold-up away, and brought the drunken man back to the city.

PERSONAL NEWS.

N. R. Vail started yesterday for San Francisco on the Santa Rosa.

Miss Mary C. Harbaugh, of Columbus, Ohio, is stopping at the Natick House.

Captain A. J. Hutchinson went up to San Buenaventura, yesterday, on the steamer Los Angeles.

C. H. Simpkins, President of the Gas Company, sailed for San Francisco, yesterday, on the Santa Rosa.

Richard Halter has assumed charge of the magnetic observatory, vice R. A. Marr, who has gone to Salt Lake City.

Col. H. H. Markham's health is improving. He has been hunting and fishing up in Wisconsin, to the great gain of his system. He expects to return to Los Angeles by or before October 1.

Frank Cobler, an old-time Los Angelan and a devotee of the art preservative, has returned to Los Angeles to live. He still has mining interests near Tucson, where he has been for a number of years.

Mrs. A. M. Smith and daughter, Miss Jessie, who have been visiting in San Francisco the past two months, have returned. Misses Mamie and Gracie Smith remained to attend the Berkeley Gymnasium.

Miss Mary C. Harbaugh, Assistant Librarian of the Ohio State Library, at Columbus, O., is in the city, on a visit to Southern California. She is the actual head of the Ohio State Library, and a lady to whose courtesy many Ohioans are indebted.

EXHIBITION.

Engravings, Etchings, Oleographs, Etc.

Messrs. Franklin & Co., of No. 29 South Spring street, the dealers in oil paintings, etchings, etc., have just received and placed on exhibition the largest, most complete and most elegant assortment of new line engravings, etchings, photogravures, etc., ever displayed in California. Their friends and patrons and the public generally are cordially invited to inspect them.

I. O. O. F.

On Friday evening, Sept. 10th, inst. Good Will Lodge No. 323 will give an entertainment in honor of the first anniversary of the lodge.

There will be music, recitations, refreshments, a good social time generally, and dancing. All Odd Fellows and their families are cordially invited to attend. The lodge will open at 7:30 o'clock sharp, and guests will be admitted at 8:15 o'clock. By order of the committee.

H. J. SMITH, Chairman.

Subscriptions to the

Electric Railway Homestead Association tract include the States of Ind., Penna., Colo., Mass., N. Y., N. M., Ohio, Mo., Ill., Iowa, Kan., Neb., Md., Idaho, Maine and Ontario, Canada.

Beaumont.

If you want a home in the most healthy town and valley in Southern California, go to Beaumont.

Beaumont.

If you want a first-class opening for almost any kind of business go to Beaumont.

Popular in San Francisco.

The subscriptions to the Electric Railway Homestead Association tract for San Francisco amount to nearly one hundred lots. San Francisco investors know a "good thing" when they see it.

The Main Street Car Line

Passes the Alcantara Grove lots. Best location in the city, and full size. Call at 30 South Spring street.

The Electric Railway Homestead Association

Defy all competition in rapid sale of lots. The reason is the public know they will get what they bargain for.

COUNCIL.

A General Discussion Over the City Hall Muddle.

The Council met in informal session at 7:50 p. m. last night, Mr. Stearns taking the chair. Only eight members were present, these being Messrs. Frankenfield, Goss, Holbrook, Jones, Perry, Stearns, Velsir and Willard. It was stated by the Chairman that the meeting was called merely for discussion and not for action, which, owing to the day being a legal holiday, would be impossible.

Mr. Jones said he had taken the initiative of calling the meeting for the purpose of discovering why the general estimates for a city hall are going to exceed so much the first estimates of the architects. He understood that the present estimates would exceed from 100 to 300 per cent. those which had been calculated on.

Mr. Caukin said that he knew nothing about the original cost, but he said when the present plans were submitted to him that the building would cost $150,000. This would only give a plain redwood interior. To make a fire-proof building would cost considerably more. Wire lathing would be needed for a good building, and a large quantity of it would have to be used. This was necessary to prevent a general conflagration. Figures now held by Council include the steeple, but do not entirely furnish the terra-cotta work of the plans. The stone in the ground story was also replaced by pressed bricks. The terra-cotta in the steeple would cost as much as all the terra-cotta on the rest of the building. Under the last bids most of the terra-cotta disappears, and in some places, notably cornices, galvanized iron is expected to be used. The stairs are expected to be out of iron, cement or slate.

In reply to a question by Mr. Jones, Mr. Caukin reiterated that for $150,000 the building could be thoroughly completed, but with the proper wood—hard-wood—for the interior, without ornaments, it would cost probably from $5000 to $10,000 more. If the building was put up in the rough and roofed it would not be cheaper to give new contracts for the furnishing of the interior.

Mr. Perry moved that the matter be referred to the Building and Finance Committees, to report on.

Mr. Jones objected, as the Building Committee had done all they could do. He did not believe that they could make the matter clearer to the Council by suggestions. The only way to have the building was to raise the money. The proposition made to the architects was that they should design a plan of a building worth $65,000, on which they were to get a percentage. Now a building for $150,000 is a different thing, as regards percentage, and it is desirable to learn how the percentage matter stood. The architects were distinctly told that a plan for a $65,000 building was wanted, and now they have furnished us with a plan for a building which we cannot build, and for which we cannot possibly raise the $150,000 that is needed for it. What are we going to do? Suppose that we cannot build, and it is plain that we cannot, are we going to settle with the architects on a basis of $65,000 or $150,000? It is a matter of importance to us. I don't want the Council to appear doing underhanded or foolish things, and this matter looks extremely foolish. The last plan, even at $150,000, can only be carried out in a cheap and flimsy manner.

Mr. Haas said that sketches were shown to the Building Committee by, his firm, which were accepted, and they were ordered to go on with the plan, but nothing was said as to what the building would cost. One of the committee had said that it would not matter if the building cost $110,000, he believed.

Mr. Stearns thought that when an estimate for 65,000 was arrived at, those who had the matter in hand seemed to be unaware of the extent of the land that had to be built upon. If there is not enough money to build as large a building as will cover, the ground then a building of a lesser size, and which does not cover so much ground, would have to be built.

Mr. Perry thought the explanation of the architect did not reduce the price of the building. If the building committee had made a mistake, now was the time to get out of it. The matter should be referred to them to make a recommendation to the Council. The committee and the architects should join to get at a way out of the difficulty.

Mr. Goss had always thought that the building would not exceed $85,000, and until the bids were received, he never had an intimation that it would cost more.

Mr. Haas said that by taking out the fire-proof walls, in the interior, it would make a great saving, but would change the place into a real fire-trap. But neither architects nor any one else could cover the "hole at the corner" for $65,000.

Mr. Frankenfield thought that when the talk changed from $65,000 to $150,000, the matter was serious.

Mr. Stearns believed that the hole ought to be built on, but if there was no money to build a three-story building, other arrangements should be made.

Mr. Jones moved that the whole matter be brought up again at the next meeting and decide whether the money could be raised. It was not likely that it could, but if all the members were present, it would be better.

Mr. Holbrook thought they had an elephant on their hands. He wanted to hear from the Finance and Building Committees on the matter.

Mr. Frankenfield, of the Finance Committee, thought that the sale of bonds would net a premium of $12,000. Add that to the $65,000, and you have $77,000. If any other member knew how to raise more money, let him state it.

Mr. Velsir had never inquired how the matter stood, but he now found that they were in bad fix. It was no use staying here and arguing the matter farther. It should be brought up again at a regular meeting of Council.

After some more talk, the Building Committee was requested to bring in a report at the next meeting of Council, and the Council adjourned.

BAILEY'S DEATH.

The Coroner's Jury Investigates Wednesday's Suicide.

Coroner McFarland yesterday morning held an inquest upon the body of Eugene S. Bailey, the carpenter whose suicide by strychnine, night before last, was fully related in yesterday's TIMES. The inquest was held at McBratney & Howry's establishment, on Main street. Some new facts were brought out by the testimony of Minnie Stroke, W. T. Williams's servant girl, who said that she saw Bailey take the poison, whilst Horace Locke stood by with his arms folded, and to this statement she adhered, notwithstanding considerable cross-examination. The testimony of Locke did not evidence any particular desire on his part to have interfered in order to prevent Bailey from the consummation of his insane act. He said he thought Bailey was fooling, then again that he was twenty-five feet away and could have made no opposition, and also that he could not handle Bailey. The jury returned a verdict of suicide. Bailey was 39 years old, a native of Lowell, Mass., and leaves a wife and a 17-year-old daughter. He will be buried to-day at 2 p.m. from McBratney & Howry's.

A FAVORITE RESORT.

Iron Sulphur Springs and Their Healing Properties.

There are at present a good many invalids at Iron Sulphur Springs, and all are deriving benefit from the medicinal quality of the waters. They are excellent in the dissipation of malaria in its various forms, as well as numberless other ills to which flesh is heir.

The temperature at Iron Sulphur Springs is even pleasanter than at Los Angeles. They are nearer the sea, and enjoy delightful sea breezes, and the difference between the noon and night atmosphere is so small that even the frail invalid is not incommoded thereby.

A Trivial Charge.

Officer Frank Lemon comes up to-day to be sentenced for a misdemeanor to which he pleaded guilty—riding his horse too fast across First street. He had been dispatched on a mission to the depot, and had to hurry his best to catch the train. His horse became startled by a dog in front of the Nadeau House, and could not be fully checked at the crossing. Lemon has been a conscientious and earnest officer, and the case against him is a very trivial one.

For Charity.

The Ladies' Benevolent Society wishes to remind the public that winter is coming on, and a good many poor people will need assistance. Anybody who has an old stove to throw away or sell for old iron, can do a great deal better with it by giving it to the society, and it will be converted to the use of some needy family. All donations of money, clothing, provisions, or household effects, will be accepted by the society, with thanks.

BROTHER DORSEY,

And the Family Trouble He is Said to Have Caused

The First Baptist church stands at the corner of Fort and Sixth streets. It is an attractive and roomy edifice built in 1883 at a cost of $23,000. The society is strong numerically, and socially is of excellent material. Since June, 1881, the pastor has been Rev. Patrick W. Dorsey, a native of New York, who has now reached his 35th year. Something like two months ago, there was an unpleasantness in the church, but it was fought out with closed doors and the true inwardness was very jealously shrouded from the vulgar gaze. It was whispered that one of the brethren was making a "kick" against the pastor on account of domestic troubles, but even this scant rumor was tucked out of sight hastily.

But now come developments which are apt to divide the church and cause deplorable factional dissentions—charges which the tightest closing of the doors will not avail to keep secret. Hamlet R. Brown is considerably known here. It has been a matter of quiet knowledge for a good while that he and his wife have not harmonized very well—in fact that they have led a cat and dog life together for many months at least. It has even been reported that she thumped her liege lord with her fist. The first part of this year Rev. P. W. Dorsey lived at their house, 451 South Main, where he is understood to have been very much at home. It is known that his presence in the house was a fruitful source of polemics between husband and wife. Finally, Mr. Brown, being unable to "lump it" any longer, turned the clerical boarder adrift, and forbade him the house. This brought the boil to a head, and Mrs. Brown remarked that if Brother Dorsey had to go, she would go, too. If the reporter's memory serves him right, she did leave the house; and that row was the cause of the suppressed fight in the church.

Mr. Brown conceived the idea that the intimacy of his wife with Brother Dorsey was more than a wife had a right to show, or a husband to endure. He thought that Brother Dorsey was around the kitchen and other domestic stamping-grounds more than his pastoral duties strictly required, and that Mrs. Brown was too simultaneous as to location. Mr. Brown is also responsible for the statement that, upon one occasion when he came in unexpectedly and without invitation, he saw Sister Brown and Brother Dorsey embracing and kissing each other. It is further alleged that, for several months, Mrs. Brown has refused to be on terms of wifely intimacy with her husband.

The upshot of it all is, that Mr. Brown has sued for divorce from Mrs. Brown, and that the papers in the case have been filed for some days. A TIMES reporter applied several times for an inspection of them, but was refused, on the ground that the statute forbids such documents to be made public. Ex-Justice D. M. Adams, who represents Mr. Brown, was also seen, but politely declined to give any information. What precedes, however, is gleaned from presumably reliable sources, and will convey a pretty fair idea of the case until further developments are made, if made they shall be.

THE TRAMP NUISANCE.

A Citizen Suggests What Should Be Done.

"I see," said a citizen yesterday, "that there are numbers of tramps again in town. They are a nuisance, with their begging for the price of a meal or the price of a bed, and their hypocritical stories about some imaginary disaster or other, and when they get repulsed, how insolent and vulgar their language is! The police are powerless against them, because they sneak away as soon as they see a uniformed officer, to re-appear as soon as his back is turned. They have places in the willows of the river-bed, where they congregate at night and carouse. Some years ago, the police used to go out there en masse at times, in the early morn, and bring twenty or thirty of them in at one swoop. The Police Judge never allowed himself to get puzzled by the law, and didn't keep awake of a night thinking whether Ordinance No. so-and-so, or State law this-or-that read this way or that way—he just slapped those filthy bums on the chain-gang for ten days, and when they had worked the banks of Bellevue avenue with pick and shovel for that period, they were mighty glad to skip the ranch, I tell you. Now, if the police by chance make an arrest of a tramp, he is let off on some technicality or other, and don't give a snap of his finger for the "beak" or the "cops." And that is the excuse the police always give for not arresting this eye-sore to civilization. It is well known that an able-bodied man who remains here for ten days without working, and who begs for his grub, is a vagrant, and as such punishable. When arrested, the Court, instead of making the vagrant prove where he has worked within the last ten days—and that would soon settle the question—makes it the duty of the arresting officer to prove that the fellow hasn't worked. That is a horse of another color altogether, and on that proposition the bum gets away every time. Now, there is a constable in this township who has been after tramps a good deal. He has a whole staff of deputies who scour the city for bums, and every day a few get landed in the county jail. But that costs the county at least $5 per bum, whereas if some policemen were detailed to hunt for them, in private clothes, they would achieve the same success as the constable's patrol, at no extra cost to the people. Why don't you make the suggestion in your paper, and maybe the Council or the Police Commissioners will act upon it? The winter is approaching, and the army of tramps is already on the move towards our orange groves and vineyards. Tramps are a threat to any community, and should be suppressed. Let Los Angeles get a reputation for severity to these Ishmaels of civilization and industry, and they will give her a wide berth."

POLITICAL POINTS.

What the Hustlers and Wire-workers are Doing.

There are prospects of a lively time to-night, all around. The bosses have their slates made and their dark-lantern tickets printed already. The anti-boss, honest voter—and his name is legion—is girding up his loins to take a turn in the matter, and to nominate a square and above-board ticket. Whether he will get "left" or not remains to be seen, as the bosses are pulling all together, and know the ropes. Every good Republican is expected to be at the caucus in his ward this evening; at the primaries to-morrow.

The procession of candidates lengthens as it marches towards the convention. Now Charles Bell, a letter-carrier, a son of Horace Bell, aspires to be Justice of the Peace, on the Republican ticket. Thomas Botello has similar yearnings on the Democratic side of the house.

The fight for the District Attorneyship is being pushed with as much unconcealed vigor as that for the County Treasurership is by stealth. The bosses have pledged their delegates, so far as possible, to Wm. T. Williams. Sutherland Hutton, the second in command in the bosses' camp, is working the country districts for all he is worth in behalf of Williams; and Williams's campaign in the city is in the hands of Horace Bell.

Hotel Arrivals.

At the St. Elmo: Capt. Wm. Banning, Wilmington; H. M. Valentine, San Pedro; J. D. Brown and wife, Pasadena; Mrs. J. P. Fuller, Pomona; J. Winson, Oakland; J. D. French, E. T. Mills, E. D. Parker, R. R. Haskin, W. A. Taylor, San Francisco; T. B. Shipp, Hackberry, A. T.; A. C. Wingo, Chihuahua, Mex.; C. L. Watkins, San Gabriel; E. Fagan, wife and two daughters, Sacramento.

At the Nadeau: Ed. Scherr and wife, Mr. and Mrs. George E. Raum, E. S. Allen, San Francisco; R. G. Hinkle and wife, Chicago; M. S. Wingood, Philadelphia; John H. Wray, New York; Stephen C. Cole, Nevada; J. Y. Adams, Cleveland; B. G. Adams, Visalia; H. S. Osgood, Ventura; E. S. Brook and wife, Sioux City; A. Wolff, San Francisco; Jas. W. Jackson and child, Mrs. J. A. Jackson, Denver; S. Kohn, San Francisco; J. Snyder, wife and child, San Diego; L. M. Kellogg, San Francisco.

Broke an Arm.

S. Thomas, a railroad laborer who was discharged at Soledad for drunkenness, yesterday went to the S. P. R. R. Co.'s office at the new depot for his time check. He was not very sober then, and the consequence was that he fell down the stairs and broke his left arm. Officer Bosqui took him to the County Hospital.

Go Into the Country.

A trip through Pasadena and the San Gabriel valley is now most charming. The weather is bright and cool, the orange groves, orchards, foliage and flowers refreshed and inviting, after the late shower. Low round trip rates to all stations by the San Gabriel Valley Railroad.

STAMMERING.

A Professor in Town who Proposes to Cure It.

Prof. J. Whitehorn, of San Francisco, is in the city for a short stay, and proposes to organize a class for the cure of stammering. Prof. Whitehorn has made a specialty of treating such cases in San Francisco, where he has practiced for five years past, and has met with great success, as testimonials in his possession show. He comes here at the special request of a number of stammerers. Prof. Whitehorn operates entirely by vocal and physical training, the system being his own. His office is established at the Hollenbeck block, where he will be pleased to meet all who are suffering from this peculiar affliction. He will make a diagnosis, without charge, and will tell the applicant fairly whether the case is curable or not. Those who wish to be treated should call at once, as Mr. Whitehorn must be guaranteed enough to warrant him in staying in the city before he begins treatment.

An Honest Contractor.

Officer Fletcher found Bill Wilson, a laborer, wallowing in the dust on San Fernando street, at 5:30 last evening. Wilson was too drunk to walk, and was removed to the city jug in a Transfer Company's wagon. After he had been removed from San Fernando street, Jack Skinner, a contractor, came along, and found $3.85 which Wilson had dropped out of his pocket. This Mr. Skinner kindly took to the Captain of Police. It will help pay the Transfer Company's expenses to-day.

Chautauqua Literary and Scientific Society.

A meeting of the above-named society will be held this (Friday) evening at the parlors of Dr. Wilder, Farmers and Merchants' Bank building, upstairs, for the purpose of arranging for the course of '87. An invitation to be present is extended to all who desire to take the Chautauqua readings.

Eleventh Street Block.

These splendid lots are offered at one-half the price of surrounding property. Although located in the midst of handsome improvements, and but two short blocks, west of Pearl, they are selling at the same amount that they would have commanded long before the "boom."

Lands on the Pico Electric Railway

That would not have sold for $300 per acre in March can not now be bought for $1000 per acre. The electric railway "did it" and will have the same effect on the lots of the Electric Railway Homestead Association.

Two of the Electric Railway

Cars have arrived, and are at the depot. This line will soon be in operation. The Electric Railway Homestead Association tract. There you will see the effect on price of lots.

Beaumont

The Pasadena of San Bernardino county. A few more of those beautiful gift lots left in this coming town, and only a few more days in which to accept this wondrously liberal offer. Call at office of Southern California Investment Company, 114 First street.

No Other Enterprise

In Los Angeles has received such a substantial endorsement in San Francisco as the Electric Railway Homestead Association tract. Nearly 100 lots sold in San Francisco alone.

Delightful Monte Vista!

The gem of the mountains. The home of the cherry, the orange, the lemon and the vine; 1500 feet above sea level. No fogs, no frost, no scorching, destructive winds. Plenty of pure, cool, mountain water. Maps and full particulars at 30 South Spring street.

Although "Jealous"

Of Los Angeles, San Franciscans will invest their cash where there is a certainty of large profits. That is why they are buying so many lots in the Electric Homestead Association tract.

Alcantara Grove.

On Main, Seville and Orand avenue. The finest and best lots now on the market. Call at 30 South Spring street.

"Be Wise in Time."

Buy Electric Railway Homestead Association lots while you can get them for $290; then you will be ready for the advance in price.

Purchasers

Who have already bought lots in the Electric Railway Homestead Association tract, if you wish to buy more lots at $290, don't delay long.

What We Will Sell To-day—People's Store.

We will sell to-day yard-wide bleached muslin 5c a yard, sold at 8½c.

We will sell to-day gents' colored percale shirts, slightly soiled, at 25c; these goods are worth and were sold at $1 and $1.25.

We will sell to-day boys' calico shirt waists 12½c, worth 25c.

We will sell to-day 10 yards of figured lawns at 35c, worth 50c.

We will sell to-day a line of dress buttons at 5c a dozen; goods were sold at 20 and 25c a dozen.

We will sell to-day pure silk mitts at 25c a pair, worth double the price.

We will sell to-day grey ribbed hose 5c a pair, worth 10c.

We have displayed in our show window our 60 and 75c men's and boys' straw hats all at the uniform price of 50c.

We sell to day ladies' hemstitched colored handkerchiefs 8½c, worth 15c.

We sell to-day yard-wide French sateens 10c a yard. We have sold these goods all season at 25c.

PEOPLE'S STORE.

MARRIAGES.

COLLINS—OVERMAN. On the 8th inst., at the residence of the bride, by the Rev. Henry Scott Jefferys, Chas. W. Collins and Miss Jessie Overman, both of this city.

DEATHS.

WALKER—September 9, 1886. Mrs. Harriet L. Walker, aged 76 years and 5 months; mother of Mrs. W. J. Brown and Mrs. Abfordrich.

Funeral to-day at McBratney & Howry's undertaking parlors at 2 p. m.

Passenger Movements.

TO ARRIVE BY RAIL.

By Telegraph to the Times.

MERCED, Sept. 9.—The following passengers, bound for Los Angeles, passed here this evening:

H A Getzs, Pennsylvania; M Petterson, Mrs L Hepburn, San Francisco; W W King, Boise; E E Danforth and wife, Dr Shoro, San Francisco; D Baumgarten, Cincinnati; F H Horton, San Francisco.

DEPARTURES BY STEAMER.

The steamer Santa Rosa sailed north yesterday with the following passengers from this city:

For San Francisco—Miss A Rew, Mrs E Foster, W F Wise, T H Blackman and child, B S Rodey and wife, C Snook, C F Hoff, G H Kraft, Mrs T E Harding and daughter, Miss Emma Serrin, Mrs C T Farley, C H Simpkins, H B Simpkins, W A Rodgers and wife, J C Berry and wife, Mrs T Evans and four children, Mrs E R Hereford, Maj Jos Hardin and wife, N R Vail, Mrs E A Rabel, Chas Covell, H Plagemann, N H Davis, U S A, Walter Harrold, Mrs W J Halstead.

For Port Harford—Mis Endicott, Mrs Mayo, W Thompson, John Rogers.

For Santa Barbara—John T Barry, R L Chamberlain and wife, W H Coleman and wife, A V Kero, B R Howe, wife and two daughters, C W Scott, Miss F Espinosa.

The steamer Los Angeles sailed north yesterday with the following passengers from this city:

For San Francisco—J V Chown, Charles McNiece.

For Ventura—H L Butcher, Capt A J Hutchinson, A C Rosendale, H A Ferguson, R C Allen, Mrs T C Todd, Mrs L Webber.

New To-Day.

WALNUTS.

THE HIGHEST MARKET PRICE
—Paid for—
New Crop Walnuts.

Liberal advances made on contracts.

FOR SALE—500 gallons Pure Cider Vinegar.

C. J. SHEPHERD,

No. 25 and 27 Pacheco st.; No. 154 S Main st., Los Angeles.

Dr. J. H. Davisson,

PHYSICIAN AND SURGEON. OFFICE and residence, 32½ S. Spring st., Los Angeles.

J. A. ANDERSON. J. A. ANDERSON, JR. W. F. FITZGERALD.

Anderson, Fitzgerald & Anderson,

ATTORNEYS-AT-LAW, LOS ANGELES. Cal. Office: Rooms 5, 7, 9 and 11, Lawyers' Building, Temple street.

C. A. Sumner & Co

Real Estate Agents

—AND—

Auctioneers.

OFFICE, 14 N. SPRING STREET.

WE WILL SELL AT

Public Auction!

BY ORDER OF

T. C. SEVERANCE,

CHOICE LOTS

IN HIS

Beautiful Homestead Tract.

SITUATED ON THE

South Side of Adams Street,

west of Figueroa,

WEDNESDAY.

SEPTEMBER 15, 1886,

AT 10 O'CLOCK A. M.,

On the Grounds.

This valuable tract, consisting of 23 lots, is beautifully situated in the choicest and favorite part of Los Angeles. The lots are extra large and particularly attractive, some being 150x185, fronting on Adams st.; others, 75x150, so as to allow of houses being erected of a character suitable to the neighborhood. The Orange trees that cover the tract are 15 years old, in full bearing, and thoroughly healthy. The title is perfect. A printed abstract will be furnished with each lot. TERMS OF SALE—

One-Fourth Cash,

Balance in one, two and three years at 8 per cent interest. A deposit of 10 per cent will be required on the fall of the hammer; balance of cash payment within 30 days, or deposit forfeited and sale to be void.

No such opportunity has yet been offered to secure so desirable a homestead on such easy terms.

☞ Take the University street-car to corner of Adams st., and view the property.

Catalogues and maps mailed on application.

C. . SUMNER &Co.,
AUCTIONEERS,
14 N. Spring St., Los Angeles.

EXTRA!

Eleventh Street Block,

This splendid residence property, consisting of SIXTEEN LARGE LOTS, fronting on Eleventh street, near Pearl, and extending back to Victor street (a 60 foot street).

Each Lot Fronting on Both Streets!

is now by order of the owner offered by the SOUTHERN CALIFORNIA LAND CO., 244 N. Main street, Baker Block, ***at less than half the price*** of property in so choice a locality.

The success of this company in all its enterprises has been owing to the fact that it places its property at the lowest valuation AND DOES NOT BELIEVE IN BOOMING PRICES.

The books for this block will open to-day at 9 a.m. The terms are $50 per month, without interest. The price, $590 per lot, including two frontages! Nothing to compare to this

Fine Central Location

has yet been offered to the public. When lots on Washington street, beyond Figueroa, are held at $2000, these large lots on Eleventh, near Pearl, almost in the center of the city, and of double frontage, can be appreciated at

$590!!

The distribution of these lots takes place ***immediately*** on payment of $50 after they are all subscribed for, and parties can take possession and build at once.

☞ They are of equal value and include one corner lot.

These lots will command $1000 before November.

Four masts with electric lights will stand in front of the property.

Carriages every hour to convey you to this splendid block from the salesroom of the

SOUTHERN CALIFORNIA LAND CO.
244 N. Main St., Baker Block.

FOR SALE.

The Cheapest Lots for Homes

IN THE CITY, 10 OR 15 MINUTES' WALK from any part of city, on New Second st., on good terms; also a new house, just completed, 5 rooms 12x14 each, with hall, pantry and closets; one of the best wells of water, with force pump. Call and see this property for yourself at 18 Georgia st. I know of some fine ranches that can be bought cheap; well improved.

H. GLEASON, H. P. ERNST.

ERNST & GLEASON,
Real Estate and General Commission

AGENTS.

Room 10, Phillips Block, No. 38 North Main Street, } LOS ANGELES, CAL.

Rents collected, property taken charge of, money loaned, correspondence solicited, etc.

For Exchange---3200 Acres

OF NEBRASKA LANDS CENTRALLY LOcated near railroad station, $10 an acre; some Long Beach property, and a lot near the University, West Los Angeles, for a good ranch of cheap land and perhaps some money; want land in Los Angeles, San Bernardino or San Diego county. Address me, Long Beach. J. G. MILLER.

Chas. Charnock & Co.,
Real Estate Dealers,

Have a large list of improved and unimproved city and country property. Also agents for the Temecula Valley Colony Lands at Murrietta. Colony lands a specialty.

Call on or address them at No. 12 Court st., opp. Courthouse, Los Angeles, Cal.

REMOVAL.

MISS BENGAUGH HAS REMONED HER Private School from No. 19 Third st. to No. 145 S. Main st.

The 17th term will open Monday, Sept. 6, 1886. Terms moderate.

FOR SALE CHEAP.

40 Acres of Fine Alfalfa Land

IN THE ARTESIAN BELT, ONLY 6 MILES from center of city; for price apply to WM. DENBY, Cienega ranch, or address Box 546, city. Fine green pasturage at reasonable rates. Apply or address as above.

MISS MARTIN'S School for Children,

517 Flower Street, Between Sixth and Seventh Streets,

REOPENS SEPTEMBER 13, 1886.

THE WOMAN'S EXCHANGE.

IF YOU WANT HOME-MADE COOKING or fancy work, or sea moss or shells; or if you want help or work, or dresses made, go to the WOMAN'S EXCHANGE, 17 S. Main st. MRS. MARTIN.

LESSONS IN SPANISH.

LESSONS GIVEN AS DESIRED. ALSO ONE EVENING GENERAL CLASS.

CALL ON *Mr. E. de Urquian,* Wilson building, Rooms 16 and 17, First street.

CORONADO BEACH

San Diego, California.

The Most Delightful Winter and Summer Seaside Resort on the Continent.

IMPORTANT.

"The climate of San Diego is shown by the recorded observations of the U. S. Signal Station established here to be the mildest and most equable of which any knowledge exists."—Johnson's Encyclopædia, art. "San Diego," page 68.

Additional proof that CORONADO BEACH has the finest climate in the world.

A CLIMATIC CONTRAST.

The following table shows the maximum, minimum and range of temperatures at Los Angeles and Coronado Beach for the dates named:

LOS ANGELES.

Date.	Max.	Min.	Range.
Aug. 6	87	62	25
7	92	63	29
9	92	59	33
10	93	61	32
11	94	66	28
12	93	66	27
13	93	61	33
Average	92	62.6	29.4

CORONADO BEACH.

Date.	Max.	Min.	Range.
Aug. 6	79	64	15
7	79	64	15
9	79	64	15
10	80	65	15
11	80	66	14
12	78	68	10
13	79	64	15
Average	79.1	65	14.1

Coronado Beach is situated directly across the bay of San Diego, one mile from the city. It contains 4000 acres of rich, sandy loam, from 20 to 70 feet above tide water, which is subdivided and platted in an artistic manner into villa and other lots.

The ocean beach is one of the finest in the world, stretching far away into old Mexico. For bathing and driving it is unsurpassed. The surf is medium, with no undertow.

The climate is almost perfection, averaging about 68 to 70 degrees throughout the entire year. Frost or hot weather both unknown. The rarest tropical plants grow out of doors.

The view of ocean, bay and mountain scenery is magnificent, and in variety and beauty cannot be excelled.

The Coronado Beach Company have organized with a capital of $1,000,000, and every improvement necessary to build up the finest sea-side resort in America is being made.

The sale of lots will be opened by a public auction on THURSDAY, NOVEMBER 4, 1886, at 10 A M. Sale unreserved to the highest bidder. Terms and conditions very favorable—made known at the time of sale.

For further particulars address the CORONADO BEACH CO., San Diego, Cal.

E. S. BABCOCK, Jr., Pres.,
H. L. STORY, Vice-Pres.,
O. S. Hubbell, Sec'y and Treas.,
Wm. H. Holabird, Gen. Agent.

CONSUMPTION

And all the various diseases of the

HEAD, THROAT AND CHEST

Including the

EYE, EAR AND HEART

Specially treated by

M. HILTON WILLIAMS,

M. D., M. C. P. S. O.,

275 NORTH MAIN ST.,

Next the Diamond House, Los Angeles, Cal

CATARRH, Etc.

Catarrh is often regarded by the patient as cold in the head, and he often expresses his astonishment at his remarkable tendency to contract a fresh cold; indeed, he declares that he is scarcely free from one cold before he takes another, and yet he is always exceedingly careful. It is also a matter of surprise to him that the cold always seems to settle in the head and throat.

At times many of the symptoms of catarrh may seem to abate, and the patient is led to hope that the disease is about to wear off; but another class of symptoms soon appears, and he learns to his horror that, instead of recovering from the disease, it is somewhat changed in character, and has extended to the throat. A sense of weariness is sometimes felt in reading, speaking or singing; hoarseness at times occurs; a sensation of dryness is felt in the throat, or it appears that some foreign substance, as for instance a hair, obstructed the throat; there becomes a sense of languor and fatigue, breath lessens upon a little exertion, a short, hacking cough, a peculiar sound in clearing the throat, a feeling as though there were not room enough in the chest to breathe—these and other symptoms occur after the disease has made considerable progress. Then it is a time when consumption is about to begin its dreadful work. Up to this time the progress of the disease may have been slow, and the patient may, in expressing his confident hope that it will "wear off," declare that he has had the catarrh for years and has not seemed to become much worse, and trusts that he will by and by recover; but this delusion is the grand error that has peopled our cemeteries with consumptive forms.

We are positive in saying that three-fourths of the vast number who die of consumption might be saved, did they awaken to the true sense of danger when the disease first appeared in the head and throat, and the best writers, the ablest physicians of the age, have expressed similar opinions.

The people do not require to be told the symptoms of consumption, for there is scarcely a family in our northern climate whose circle has not been invaded by the destroyer—scarcely a home wherein some loved one has not felt its blight, and either passed away from earth or is wasting to-day and seeming the hopeless victim of this terrible disease.

The symptoms of the first stage of consumption are various. The following are prominent, and wherever any of them exist a thorough examination should always be made, with a view to arresting the disease, if shown to exist. There is usually a sense of weariness upon little exercise, a disposition to remain passive and idle, despondency oft-times from no apparent cause, a peculiar sensitiveness to the effect of cold, and breathlessness as upon moving, or descending a hill or stairs, a slight hacking cough with or without expectoration, excitability upon slight occasions, flying pains through the chest or back or under the shoulder blades. The symptoms are more noticeable toward or during the night, slight fever in the afternoon, cold feet and hands, or in many cases a blue lividity of the lips and roots of the finger nails.

Probably no discovery or improvement in medical practice of late years has been of more utility than that which is properly known as the "inhalation system of cure" in throat and lung diseases. In this climate, where at least one in every three persons in the entire community is afflicted with some form of throat or lung diseases, anything which really tends to arrest the disease and restore the sufferer from its ravages is surely a blessing which will be appreciated by every family throughout the country. Its results are most gratifying and remarkable, and have elicited the very highest commendation from many of our best citizens. It conveys the remedy directly to the parts diseased. Its effects are prompt and permanent. Its action is always perfectly safe and salutary, even in the most debilitated cases. Relief is usually obtained from the first hour of using the remedies. The treatment is both local and constitutional, and yet the cures are effected without much medicine.

Let there be no delay then in application to the treatment that has stood the test and has proved again and again the only hope—the only reliable safeguard and means of restoration.

Our Eastern friends should not depend upon climatic influences alone, for herein lies the fatal mistake. Nearly every case requires positive medication, so as to become rid of the offending matter, the consolidated portions of the lungs—thereby giving nature an opportunity to heal them.

CONSULTATION FREE.

Those who desire to consult with me in regard to their cases had better call at my office for consultation and examination, but if impossible to do so, can write for a copy of my Medical Treatise, containing a list of questions. Address

M. HILTON WILLIAMS, M. D.,

275 North Main street, Los Angeles, Cal., Office hours from 9:30 a. m. to 4:30 p. m.

P. S.—Dr. Williams uses his own inhaler, one invented by him 18 years ago, and one which no other person in the United States is at liberty to use without the Doctor's consent.

A Word to the Public!

IF YOU WANT

BARGAINS in Real Estate,

City or Country, Improved or Unimproved, or Houses to Rent or Collections to Be Made, Go To

Southworth's, 3 S. Main St,

FOR SALE.

FIRST-CLASS LOS ANGELES REAL Estate, to the value of $5,000,000, at bottom prices. Buyers will find it to their interest to investigate, as I am thoroughly posted on prices, and have the best of everything on my list. All persons in the city and country having good property for sale cheap, and wanting the money quick, are requested to call at my office, at No. 14 N. Spring street, and give full description and best terms. City property to exchange for country property, and Los Angeles property to exchange for Eastern property.

W. R. HUFF.

For Sale!

Lamb & Griffin

REAL ESTATE DEALERS

—AT—

No. 19 West First Street

HAVE A SPECIAL SALE THIS WEEK of the Walker Tract, which comprises 48 of the very nicest lots that have ever been put on the market in this city. The tract runs from Main street to Grand avenue, having 6 lots fronting on Main street, and the same number on Grand avenue, with 36 beautiful lots fronting on Huron avenue, which is to be a fine avenue, 60 feet wide, running from Main street to Grand avenue. Each lot is covered with bearing fruit trees, and the poorest lot in the tract is worth the price asked for the best one, beside the unparalleled opportunity of getting a $4000 house with one lot, at no extra charge. The plan, which will be fully explained at the office, 19 West First street, where a plat of the tract is on exhibition, is the most liberal and fair one that has ever been projected in the real estate market in the City of Los Angeles—one which does injustice to nobody, for the last choice is a lot worth the money it costs. Come at once, for the day of distribution is on the 15th inst. You don't have to wait several months to know what you get.

Carriages will be in readiness to show you over the tract, on Friday and Saturday next, at our office.

LAMB & GRIFFIN,
19 W. First St.

Don't Forget to Read This!

FOR EXCHANGE

3 Beautiful improved lots in East Los Angeles, one block from street car line, under the electric light, and close to church and school. A bargain at $1000 each.

3 Beautiful lots in the city of Indianapolis, close to the junction of Illinois and South Meridian streets. Cheap at $2000 each

10 Fine residence lots in the city of Waukegan, Lake county, Ill., a city of 25,000 inhabitants, beautifully located on the lake. Well worth $600 each.

960 Acres of land in Texas, well located, in Burnet and Tom Green counties. This is fine farming land. Very cheap at $20 per acre.

18 1-2 Acres of land located west of Pasadena, at the base of the mountains, in the finest fruit belt in Los Angeles county. Fine climate, no fogs, pure water, the finest soil in the world, and about 1600 feet higher than the city of Los Angeles. The place for parties coming to this county with throat and lung troubles. No frost at any time of year, and a fine ocean breeze, $150 per acre.

977 Acres in Tulare county, Cal., near S. P. R. R., and located in the richest valley in the world. The rich black soil is in many places 100 feet deep, and thousands of acres in this neighborhood this year produced from 30 to 60 bushels of wheat per acre, and well worth $20 per acre. Just the place for a good farmer with small means.

P. S.—I am the owner of the above lands and lots, and my object of exchange is to concentrate all in one body of land if possible, but I love to trade, and if you see anything here you want, call on me at my office or write me. Would exchange for good property in Southern Kansas.

DAVID CARR,
No. 12 Court street, Los Angeles, Cal.
P. O. Box 1357.

WANTED

A Dwelling House of Nine Rooms,

WITH MODERN IMPROVEMENTS,

First Class if Possible.

Tenant being willing to pay a

FIRST CLASS PRICE.

ADDRESS:

P. O. BOX 1160.

DrWHITE

108 N. Main St., Los Angeles. Rooms 7 and 8).

SUCCESSFULLY TREATS

PRIVATE

Nervous and Chronic Diseases

OF BOTH SEXES.

Consultation and treatment confidential. Medicines furnished from DR. WHITE'S PRIVATE LABORATORY. Office hours, 9 a. m. to 12 m. Sunday, 9 a. m. to 12 m.

W. R. BLACKMAN,
Expert Accountant

CAPITAL A/c		EXPENSE A/c	
Dr.	Cr.	Dr.	Cr.
MERCHANDISE A/c		PROFIT & LOSS A/c	
Dr.	Cr.	Dr.	Cr.

Partnership, Company and other Accounts Kept, Investigated, Arranged and Arbitrated.

Office, Room 13 & 15, Downey Block, Los Angeles.

☞ A BARGAIN ☜

In the Town of Puente.

A LOT

WITH HOUSE OF SEVEN ROOMS!

Well patronized as a boarding house. Good well of water, and good outbuildings. For particulars, call on or address

J. A. Haskell. Puente, Cal.

WILLIAMS, DIMOND & CO.,

Shipping Commission Merchants,

UNION BLOCK,

Junction Market and Pine sts., San Francisco,

AGENTS FOR PACIFIC MAIL S. S. CO.; the Pacific Steam Navigation Co.; the Cunard Royal Mail S. S. Co.; the Hawaiian Line; the China Traders' Insurance Co. (limited); the Marine Insurance Co. of London; the Baldwin Locomotive Works; the Glasgow Iron Co.; Nich. Ashton & Son's Salt.

NEW ENGLAND COLONY

Santa Ana Valley, Los Angeles County,

ABOUT HALF WAY BETWEEN SANTA Ana and the Coast (Newport Landing.) Good Fruit and Farming lands, $15 to $50. Excellent location; exceptionally healthful and pleasant. An abundance of the best of water WITHOUT EXTRA COST. Call on or address J. L. GOODWIN, New England Colony, Newport P. O., Cal. Or F. D. LEONARD, 73 Perkins St., East Somerville Mass.

The Mott Market Restaurant

Will hereafter be open on

SUNDAYS,

The same as on week days.

SCOTTO & PAMUCINA, Proprietors.

TO THE TRAVELING PUBLIC!

Those visiting San Diego will find first-class accommodations at

The Arlington.

Special inducements to families. Everything new. BUTTERFIELD & BAKER, Props.

MANTELS! MANTELS!!

The finest assortment in South-California. A Carload just Received at

J. A. BARROWS'

213 & 215 N. Los Angeles st, Los Angeles, Cal.

NO MORE HIGH PRICES

Eagleson & Co.,

THE

GREAT SHIRT

AND

Men's Furnishing Goods

Manufacturers, Importers and Retail Dealers, of

SAN FRANCISCO,

Will Open a BRANCH STORE at

50 North Spring Street,

About the 15th inst.,

With a Large Stock of First Class Shirts, Underwear, Hosiery, Neckwear, Etc., Etc.

Which Will be Sold at

FACTORY PRICES.

Eagleson & Co.

W. T. COLEMAN & CO.,

Shipping and Commission Merchants

SAN FRANCISCO, NEW YORK, CHICAGO.

Agencies of Wm. T. Coleman & Co. at

LONDON, LIVERPOOL, ASTORIA, OREGON, AND LOS ANGELES,

With Agents and Brokers in every Commercial City of prominence in the Union.

Our Los Angeles Agency makes a specialty of handling the products of Southern California.

Wines, Brandies, Oranges, Raisins Dried, Fruit, Honey, Canned Fruit, Beans, Etc.

Agents for Royal Baking Powder, Walter, Baker & Co.'s Chocolate, Kingsford's Oswego Starch.

W. L. LOCKE, Manager Los Angeles Agency,

75 NORTH SPRING STREET.

THE NEW HAMMAM BATHS,

76 and 78 S. Main St., Los Angeles,

Have changed hands, and are now under NEW MANAGEMENT, whose aim it will be to make them what they should be, viz.: A luxury as well as a source of health to the public. This establishment is the only one of the kind in Southern California, and at no other place on the Coast (outside of San Francisco) can

TURKISH, RUSSIAN, ROMAN, ELECTRIC, MEDICATED, MERCURIAL, SULPHUR, VAPOR, PLUNGE,

and other baths be had as they are given at this place. We have the ***most polite and Experienced attendants, the most luxurious rooms*** for a quiet rest after the bath, and can accommodate any number of gentlemen who desire to remain all night—and at no further charge. The Ladies' department is on the second floor, is as private as any lady's home could be made, and for comfort, privacy and accommodation is not surpassed. Gentlemen's department open from 9 a. m. to midnight. Ladies department from 9 a. m. to 6 p. m. Baths $1; six tickets $5. Electricity applied free of charge. No free passes or complimentary tickets, or any other but coupon tickets, heretofore issued, are good.

M. J. TODD, Proprietor.
F. B. MULLARD, Manager and Supt.

Cold Storage Beef!

At Chino Ranch Market, 40 S. Spring Street.,

Spring Street Market Building, South Spring St., nearly opposite New City Hall.

This beef is fattened on the celebrated CHINO RANCH, killed at the Chino Ranch Slaughterhouse (formerly Estadillo & Pico's), near town, and placed in the cooler at Los Angeles Ice Works, from whence it is delivered to customers direct, after having hung there two days or two weeks, as may be desired. Guaranteed to be **prime** and **fresh**, and positively free from all animal heat.

Telephone 272.

RICHARD GIRD, Proprietor.

TO PROPERTY OWNERS AND THOSE ABOUT TO BUILD.

Having located in Los Angeles, after ten years' practice in San Francisco, I desire to present my card to the residents of Southern California, and shall endeavor to merit their esteem.

JOHN C. PELTON, JR., Architect,
Wilson Block, No. 124 W. First st.

$20,000 TO LOAN

One who is not a professional money-lender has

$20,000 to Loan

in one sum or in two sums of $10,000 each; best security required.

Apply to ROBERT HARDIE, 81 Temple Block.

A BARGAIN

—IN—

CHOICE CITY PROPERTY,

About 8 Acres, Comprising

34 FULL SIZED LOTS

On car line and principal streets.

The Best Property in the City.

30 S SPRING St.

BROWNE'S PATENT

Squirrel and Gopher Exterminator

THIS IS AN APPARATUS FOR BURNING straw and sulphur and forcing the smoke or gases in their holes, which kills them. No leather valves or bellows to get out of order. Every machine guaranteed. Price $3. Send for illustrated circular and testimonials to F. E. BROWNE, wholesale and retail dealer in stoves, tin and sheet-iron ware and house furnishing goods, No. 44 S. Spring st., Los Angeles, Cal. Liberal discount to dealers.

Dressmaking.

MRS. M. MINARD SUPPLE, THE LEADing dressmaker of Los Angeles, formerly cutter and fitter in the Parisian Suit House, Chicago. TAILOR WORK A SPECIALTY. Mourning work on short notice. Allen Block, corner Temple and Spring sts., Room 4, Los Angeles, Cal.

INVESTIGATE THIS BARGAIN.

FOR SALE CHEAP—A FINE POULTRY Ranch, with a large stock of thoroughbred fowls, incubators, tools, implements, horse, wagon and everything necessary to carry on the business on a scientific basis. Can be bought with or without the buildings, and 20 acres very choice land, only a few miles from Los Angeles, in just the right location for this particular branch of business. Everything perfect and complete. On an investment of only $1000, the right party can derive a net profit from this business of at least $1500 per year. This will bear full investigation. Owner must go East. Call at once on R. Verch, room 80, Temple block.

80 ACRES FOR SALE in Placer County.

Including a gold vein running through the center of the same. It has been prospected and pays $2 to $5 to the man to work it. Rich mines opened on all sides. One-third of the 80 acres set out to vines and fruit trees. I, A. T. Wilder, am in business in Los Angeles city and must sell. Will sell the 80 in 10, 20 and 40 acre lots, including gold vein on each lot.

N. B.—This ranch is in the Newcastle fruit belt. We will trade for Los Angeles city property. Apply to

A. T. WILDER,
No. 15 E. First St., Los Angeles,
Or call on H. M. TORRANCE, on the ranch.

FRUHLING BROS.,

Housesmiths and General Blacksmiths

No. 54 S. Los Angeles St.

All kinds of Housesmithing done in first-class style.

Dilapidated Wooden Cresting Replaced

With the Latest Patterns in Iron.

Cresting, Wrought-Iron Fencing and Railing a specialty.

A Beautiful Home--For Sale Cheap.

ONE AND ONE-HALF ACRES, HIGHLY improved, one hour's drive from Los Angeles Postoffice; house of four rooms, nice stable; fruit trees, flowers and vines; good horse and buggy, and about 40 good chickens. Price only $1700, on easy terms or installments. Apply to R. VERCH, Room 80, Temple Block.